Dispatch Democrat

VOLUME XLIII — UKIAH CITY, MENDOCINO COUNTY CAL., FRIDAY MORNING, NOVEMBER 10, 1911 — NUMBER 4

DEATH CALLS R. H. RAWLES

Anderson Valley Pioneer Summoned Suddenly While on Visit to Family in Ukiah

Former Supervisor R. H. Rawles died suddenly in Ukiah last Saturday morning, death being caused by heart failure. He was in apparent good health and his death came as a great shock to his relatives and friends. His wife and three children had been living here since high school began in the fall in order that the children might attend school. Mr. Rawles came over frequently to visit them. Last week he went to Cloverdale, attended to business and came up here to visit the family. He attended to business matters Friday and went home that evening and complained of not feeling well. His daughter sat up with him until about three o'clock when Mr. Rawles thought he would go to bed again. He started to lie down and fell on the bed and expired immediately.

Mr. Rawles was born in Missouri, January 23, 1845, crossed the plains to California in 1857 and located in Anderson valley in 1858, when but 13 years of age and went into the stock bsuiness, which he continued successfully till the time of his death.

He leaves a wife and six children, all of whom survive him, and two brothers and two sisters to mourn his death.

He was a good father and husband and his death is generally regretted throughout Anderson valley and the county at large. He was supervisor of the First district from 1901 to 1905. He was a candidate for reelection in 1904 and 1908 but was defeated by Supervisor Lawson. The board of supervisors adjourned last Monday out of respect to the memory of the former member and supervisor Lawson attended the funeral on behalf of the board. Suitable resolutions were adopted and ordered transmitted to the bereaved widow.

Home From Taft

Lyle McCorquodale arrived in town from Taft this week where he has been workng in the oil fields for some time. He will return to the slick work in a few weeks. He saw Col. Abe Marks while there. Abe is running a Ladies Suit and Cloak House and is doing well, being as popular there with the ladies as he was in Ukiah.

Pete Duff is the owner of a splendid Gents Furnishings store and is making good. He is the real big noise down there in baseball circles and has a crack team that he bosses around to his delight. When they fail to do as he says he "flat rocks" them to beat the band. He "ruint" his knife on one big double jointed greaser, and the fellow ran away in all directions. I reckon I'll take a dimes worth of coal oil and go back to the oil fields, by gad.

Returns From The North

Pete Cunningham returned Saturday evening from the northwest country where he has been for several years. Pete was warmly greeted by old time friends and gave duite a vivid description of his experiences. For a time he was around North Yakima and other big hop centers. He then took a trip up the Canadian coast and on his way back he saw a whale, which was the biggest thing he said that he ever saw. When asked where he had been all the time, etc., Pete replied: "The United States is my home and I havn't been away from home".

Mr. and Mrs. Geo. Rhodes and Hal Rhodes were in Ukiah for a few days this week. They attended the funeral of Mrs. Rhodes' father, Robert Rawles, in Boonville.

W. J. Close, of San Jose, a cousin of Supervisor Dave Brandon, was in town Sunday. He and Mr. Brandon went over to Lakeport on business connected with the Laurel Dell resort, Mr. Close being administrator of the Morse estate, which owns the property.

GRAND AND TRIAL JURORS DRAWN

Two sets of jurymen were drawn in the superior court this week.

The first thirty names will constitute the grand jury and will meet Nov. 20th. They are,

John Gschwend, Christine; John Redemeyer, R. E. Donohoe, C. P. Anderson, Thos. Charlton, Clabe Bartlett, W. G. Poage, Ukiah; I. B. Elkins, Yorkville; E. B. Hiatt, Cloverdale; A. R. Marders, Potter Valley; J. D. Wellman, Orrs; Leslie Hoag, Boonville; C. L. Crawford, J. C. Bledsoe, Hopland; A. D. Scott, Elk; J. T. Ham, C. Hurt, Covelo; G. H. Fee, Westport; C. M. Hargrave, Caspar; Grant Vassar, Laytonville; J. C. Halliday, E. P. Gillmore, Point Arena; C. E. Bishop, Manchester; W. T. Sawyers, D. L. Saxon, Willits; J. S. Ross, C. O. Packard, Perley Maxwell, Mendocino; H. R. Baum, Leonard Barnard, Fort Bragg. The trial jury will convene Nov. 1. On it are,

O. A. Oleson and M. Iversen, Point Arena; Geo. Conrad, Covelo; J. Byrnes, Gualala; O. F. Day, Pomo; A. Brown, Mendocino,; Jos. Eiledge, E. J. Duncan, C. W. Bradford, T. Mathes, S. A. Cassabonne, Ukiah; E. E. Fitch, Boonville; Grover King, Potter; F. J. Haehl, Cloverdale,; Geo. A. Cameron, Navarro; W. L. Reilly, Philo; C. Heryford, Boonville: J. H. Fee, Westport; I. Crispin, Comfort; John Gossman, Christine; W. J Ainsworth, Willits.

Carl Martel was down from Laughlin this week on business and pleasure. This office acknowledges a pleasant call and was glad to place him on the large list that is taking advantage of our offer to subscribers whereby one may get a life size portrait free.

HENRY BARKER PASSES AWAY

Henry Barker died at his home in Hopland last Tuesday, November 7th after a lingering illness. Mr. Barker was one of the best known citizens in the county, having a wide acquaintance all over northern California. He was born in Missouri and was 72 years and 5 months old. He came to Calforniia when a young man and soon located in Mendocino county. For many years he was interested in the stock business and made a success of it. He was one of the largest stock buyers in the county.

He was injured a few years ago and was never in good health afterwards. He was a splendid citizen and his death is generally regretted. He leaves a wife and several sons and married daughters to mourn his departure.

A. A. Heser proprietor of the Mendocino Beacon and one of the coast's foremost boosters was in Ukiah on business several days this week.

Clair Smith paid a visit to his mother at Santa Clara last week, having been called there on account of her sickness. He returned this week and reports his mother on the improve.

Sells Personal Property

J. R. Thomas, recently appointed commissioner to sell the personal property of the American Hop and Barley Co., this week sold the hops of the Hopland, Largo and Round valley ranches amounting to 3100 bales, the price realized being about $133,000. The sale was held under a decree of foreclosure recently made in favor of the Central Trust Co. and the hops were purchased by the company.

Tuesday Mr. Thomas accompanied by A. C. Tognazini, president of the trust company, J. McKinstry, his attorney, R. M. Hotaling, J. Lindberg, M. Wolff and H. O. Trowbridge, left for Round valley by auto to sell the personal property on the Round valley ranch, consisting of a general lot of farm tools and animals. The amount realized from this sale is expected to complete the amount of the judgment, which is something over $150,000.

SHORT ITEMS OF INTEREST INCLUDING PERSONAL NOTES CONCERNING LOCAL PEOPLE

Mrs. Robert Duncan has returned after a brief visit below.

O. L. Chapman, of Fort Bragg, was a Ukiah visitor Monday.

Mrs. W. W. Thatcher, of Hopland, was visiting in Ukiah Tuesday.

F. F .Clyma, of Mendocino, was registered in Ukiah last Thursday.

Sanch McGarvey was up from Petaluma for a few days on business this week.

J. M. Hutsell and J. T. Rector were over from Anderson valley last Saturday.

U. G. Jones, J. N. and S. E. Brooks were up from Hopland the first of the week.

Mrs. Tom Cummings and children were down from Willits the early part of the week.

Chris Hardisty and Geo. Bickford were among the Potter valley residents in town last Sunday.

Miss Lobe, of San Francisco, arrived the first of the week for a visit with Mrs. Louis Hofman.

John Orr was over from his resort at the Hot Springs the first of the week after a load of supplies.

Mr. and Mrs. Harry Maze, of Cloverdale, were up to attend the funeral of Mr. Davidson last Thursday.

Mr. and Mrs. Frank Ryan, of Bridgeport, were in Ukiah the latter part of last week, leaving for their home on the coast Friday.

Miss Flora DeCamp returned Tuesday to her home at Willits after a visit with Mrs M. B. Gibson in Ukiah.

Dan Sangster, a well known woodsman of Mallory's camp in the Comptche section, was over to Ukiah on business this week.

Ed. Boyle the Big River logging contractor, was over to Ukiah on business Saturday. He was acompanied by W. J. Boyle and son.

Mrs. Jesse Ginochio and son returned to their home Sunday evening after spending a few weeks visiting friends and relatives in San Francisco.

Mrs. Leona Linton, nee Smith, a daughter of Mr. and Mrs. Asa Smith, was visiting in town the latter part of last week and the first of this.

Jack Weller, cashier of the Bank of Fort Bragg, was in Ukiah last Sunday en route to his home in Fort Bragg after a business trip to the city.

Mrs. King, a daughter of the late Marion Davidson, returned to her home in the city Monday, having come up to attend the funeral of her father.

Dr. Peirce spent the latter part of last week visiting relatives and friends in Santa Rosa and incidentally looking after business interests in Sonoma county.

Amos Hardin and wife, of Santa Rosa, were passengers on last Saturday's northbound train en route to the Hardin ranch in the northern part of the county.

Mrs. Abbe Scott and child were in Ukiah the latter part of last week en route to Fort Bragg for a visit with her parents, Mr. and Mrs. H. A. Weller.

Miss Hazel Saxon, who has for several weeks been visiting relatives on Cold Creek, was in town Tuesday and Wednesday on the way to her home in Willits.

W.E. Shelton was down from Willits Wednesday on business. He is a prominent citizen of the northern metropolis. He took time to make this office a pleasant call and renew for the Dispatch for another year.

Mr. Viers and family, Carl Lambert and Miss Helen Aldrich spent Sunday in an auto trip to the Eel river power house in Potter valley, the trip being made in Geo. Richardson's big Speedwell car.

Atty. J. E. Pemberton left for the coast via Willits Tuesday.

W. T. and James Eddy were down from Potter valley last Sunday.

J. W. Bell was up from Hopland on business the first of the week.

H. Sweeney, of Potter valley, was a Ukiah visitor the first of the week.

Guy Weller was over to Ukiah the latter part of last week on busness.

C. R. Rankin, of Hopland, was in town on business the first of the week.

J. A. Oakes and Matt Dickey, of Wilits, were in town last Monday.

F. D. Clafflin and wife, of Redwine, were Ukiah visitors the latter part of last week.

Mrs E. F. Newell, of Wendling, was registered at the Cecille Friday of last week.

J. W. Spottswood, a well known Potter valley rancher, was in Ukiah last Sunday.

Henry Singley and family were among the county seat visitors the first of the week.

Lloyd Milne, son of Andy Milne, has been laid up for severral days with typhoid fever

Ben Byrnes came up from the city the latter part of last week and left for Albion Monday.

Thomas Parsons, the veteran hop grower, was up from his Largo ranch last Monday on business.

L. H. Neil and E. V. Jones were among the Potter farmers in town the first of the week on business.

W. C. Colcord, of Willits, was down on legal business last Friday. He was accompanied by his family.

Willis Mack and family were in town from Orr's last Monday attending to matters of a business nature.

Dr. Wallace retruned last Friday afternoon to his home in Redwood valley after a business trip to the city.

Constable Morgan Whitcomb and Judge Whitney were down from Willits on official business the first of the week.

Gardy Gibson returned to his Eden valley ranch the latter part of last week after a visit with his family in Ukiah.

George Henry was up from his ranch this week on business. He has about recovered from his attack of rheumatism.

Constable Ed Foushee as over from Fort Bragg the first of the week with a crazy man whom he was bringing to the state hospital.

P. Wightman, of Calpella, was in town on a real estate deal the first of the week. He was accompanied by E. Spitzer, of San Francisco.

Mrs. J. Haywards came down from Willits on the early morning train last Tuesday on a hurried business visit, returning on the afternoon train.

Clarence Gibson and wife were in town the first of the week. Clarence has been transferred by the Northwestern Pacific from Petaluma to Willits.

Atty. Con. H. Goldberg returned the latter part of last week from a business trip to Santa Barbara, passing through on his way to Willits Friday.

I. O. Burke was over from his new home in Anderson valley this week on a business trip. He is much pleased with his ranch, but still has a "hankering" for Ukiah.

Miss Emma Luhrman paid a visit to her folks in San Jose last week returning here on Monday's train. She is the popular bookkeeper for the Telephone Co. and is making good.

Dr. A. E. Dickinson and family who spent part of the summer on their ranch in Reeves' canyon have returned to their home in San Jose where they will spend the winter.

JOHN LEDFORD PASSES TO REST

(Special to Dispatch)

Yorkville, Nov. 4—On Nov. 1 Uncle John D. Ledford breathed his last. He had been in declining health for the last few years and the best medical aid failed to prolong his span of life any further. He was interred in Yorkvlle cemetery, Nov. 3, Rev. Laning of Boonville, and Rev. Carr of Cloverdale delivering most impressive discourses, the former in the church, and the latter at the grave, to the very large attendance at the funeral.

The subject of this sketch was born in Montgomery county, Missouri, Feb. 1, 1836, his age at time of death being 75 years and 9 months. He was married to Miss Mary Adams, daughter of the late Patrick Henry Adams of Yorkville on Feb. 6, 1870.

He is survived by the widow, one son, John H. Ledford, and four daughters, Mrs. Etta Lowrey, Mrs. Florence Martin, Mrs. Laura Nobles and Mrs. Rose Williams, and by several grandchildren, all of whom have the sympathy of the community in their bereavement.

Uncle John D. Ledford was a most estimable citizen and member of the community, the soul of honor, sincere in his purposes and to his friends, generous and hospitable to a great degree, faithful as a husband, and loving as a father. His enemies, if any, were few, and his friends, many.

Peace to his ashes!

The Ledford family consisting of Mr. and Mrs. Wm. Ledford, five sons, the late John D., Charles C., Simpson M. lately deceased, Clayton A. and Fountain G., and four daughters, two of whom are Mrs. M. A. Adams, of Cloverdale, and Mrs. E. M. Hiatt, of Yorkville, settled in Yorkville in 1868.

SMALL PORTION OF HOP CROP REMAINS

The hop yield of California is estimated for the present season at 88,856 bales. Of this production only 16,809 bales still remain in the hands of the growers. The other portion of the crop has been contracted or delivered. While the figures on the estimated yield are probably not exact, they are close, witihn one or two hundred bales of the exact yield. Complete figures will be secured a little later.

Sonoma county produced 27,500 bales of hops during the past season, and of these 7325 bales remain in the hands of growers. Mendocino's hops yield for the season was 11,556 bales, and 1324 bales are all that remain in the control of the growers. In the Sacramento valley and other sections the yield was 49,800 bales, and 8160 bales are still held by the growers. In Mendocino county there are forty seven hop growers and all but fourteen of these have disposed of their entire crops. These fourteen and the number of bales that are still holding are as follows L. Cunninghaim, 107; Joseph Cunningham, 310; J. H. and G. C. Burke, 51; Hugh Cox 221; E. Dorr, 31; F. A. Ford, 39; F. E. Howell, 91; L. M. Hildreth, 71; J. C. Johnson, 73; F. Lawrence, 34; L. Purrington, 17; E. C. Briggs, 96; Spottswood and Brooks 14; Sanford Bros, 175; total 1330 bales.

Payne Buys Saloon

Jack Jayne purchased the Maze saloon this week from A. J. Morgan and now has full charge of that famous thirst resort. Jack was connected with the Cecille Bar for many years and has a wide acquaintance throughout the county and among the traveling men. Jack intends to fix the place up neatly and will keep the best of wet goods. He has inaugurated something new— a free hot lunch at noon and hot tamales for dinner.

Wm. Bradley, L. P. Anderson, C. L. Hopkins and wife, J. E. Thornton and wife and Mr. and Mrs. Bevans were among Potter valley residents who were in town last Tuesday.

L. A. Moody and wife and Mrs. Childers, Mrs. Moody's mother, were on the northound train last Wednesday en route to Moody after a trip to Santa Rosa on account of Mr. Childers' death.

SUPERVISORS' PROCEEDINGS

Official Report of the Business Transacted by the Board at Its Last Meeting

In the Board of Supervisors of the county of Mendocino, state of California, November 6th, 1911.

Present, Supervisors Smith, Fairbanks Reynolds. Absent, Chairman Lawson and Supervisor Brandon.

The Board met at ten A. M. Monday Nov. 6, 1911.

On motion duly made and carried Supervisor Smith was elected Chairman pro tem.

On motion of Supervisor Fairbanks, duly carried, all business set to come up on Nov. 6th, was continued until Nov. 7th, 1911. On motion unanimously carried it was ordered that a page of the minutes of the Board be set apart to the following Memorial placed thereon.

IN MEMORIAM.

Robert H. Rawles.

On the morning of the 4th day of Novebmer A. D. 1911 Robert H. Rawles, a former member of this Board died in the city of Ukiah. Mr. Rawles was a member of the Board of Supervisors of this county during the years 1901 to 1904 inclusive. His public service was distinguished by a high sense of duty, justice and fairness, and he was never found supporting a policy which he did not deem to be for the very highest interests of the public. His integrity, uprightness and perseverance both in public and private life gained for him the recognition which he deserved and placed him among those who had the honor and respect of their fellow citizens. In his passing away the county of Mendocino has lost a sterling citizen.

Resolved that the members of this Board have heard with profound sorrow of the death of Honorable Robert H. Rawles.

Resolved that as a mark of respect to the memory of the deceased the business of the Board be now suspended and that the Board adjourn for one day.

Resolved that the Clerk of this Board transmit a copy hereof to the bereaved widow of the deceased.

The Board then adjourned to meet at 9:30 A. M. Nov. 7th, 1911.

In the Board of Supervisors of the county of Mendocino, November 7th, 1911.

All members present excepting Chairman Lawson. On motion duly carried, Supervisor Smith was elected Chairman pro tem.

The minutes of the last meeting were read and approved. The Board consumed the time until the noon hour in allowing bills. Adjournment was then taken until 2 p. m.

Afternoon session, Chairman Lawson having arrived, all members were now present.

In the matter of the Quinliven Gulch bridge.

On motion duly made and carried, the report of Supervisor Reynolds on the above bridge, stating that the same had been completed according to plans and specifications was accepted by the Board, and the work ordered paid for.

On motions duly made and carried, the following errors were ordered corrected on the assessment rolls. The errors having been made by the Copy clerk. Petitions for each correction having been presented in regular form: Assessment of Matt Edwards, changed so as to read, on the first extension 374 acres, value $1122, second extension 20 acres, value $600, third extension 360 acres, value $1080. No improvements. L. E. White Lumber Co. on page 774, Book 5, changed on Frac. portion Lot 2 Sec. 4 T. 12 R. 16, to 24.80 acres, value $248.

Mendocino Bank of Commerce, assessment on money and furniture ordered cancelled.

Northwestern Pacific Railroad Company, assessment of the railroad of the above company from Wendling to Albion ordered cancelled from the regular roll and placed on the operative roll.

(continued on page 8)

Valley, Coast and Mountain

Was Coast Pioneer

From the effects of a fractured skull sustained Sunday when ne attempted to alight from a street car at Third and Market streets, Thomas Cureton, pioneer resident of Point Arena, 73 years old died later at the St. Francis Hospital. Cureton arrived in San Francisco Sunday morning at 5 o'clock on the steamer Pomo from his home.

He boarded a street car intending to go to the Hotel Stewart. At third and Market street while the car was still in motion he swung off. In doing so his foot slipped and he was thrown to the hard pavement, striking directly on his head. He was taken to the Harbor Hospital, where it was found he had sustanied a fracture of the skull. He was later removed to the St Francis Hospital, where he died. The deceased was well known throughout this county. In Point Arena, where he went in 1857, he has a large number of friends. His body was removed to the family home.—Beacon.

Is The World Growing Better?

Many things go to prove that it is. The way thousands are trying to help others is proof. Among them is Mrs. W. W. Gould, of Pittsfield, N. H. Finding good health by taking Electric Bitters, she now advises other sufferers' everywhere, to take them. "For years I suffered with stomach and kidney trouble," she writes. Every medicine I used failed till I took Electric Bltters. But this great remedy helped me wonderfully." They'll help any woman. They're the best tonic and finest liver and kidney remedy that's made. Try them. you'll see. 50c at J. R. Mathews.

Guy Mason Married

(Special to Dispatch.)

Willits, Nov. 7—Miss Lulu Davis was married to Guy Mason, at San Friancisco on Thursday of last week. they came up on the passenger train Saturday and remained unitl Tuesday visiting relatives. The bride was born and raised here and the groom was raised in Ukiah.

I do not believe there is any other medicine so good for whooping cough as Chamberlain's Cough Remedy" writes Mrs. Francis Turpin, Junction City, Ore. This remedy is also unsurpassed for colds and croup. For sale by J. R. Mathews

Frost-Smith Wedding

[Special to Dispach]

Willits, Nov 8.—Elbert Frost and Miss Dorothy Smith were married by Rev. B. B. Connor last Saturday morning and left that afternoon for a short visit in San Francisco. Both parties are well and favorably known here. The bride has been teaching the Rock Tree school.

Willits Ranch Sold

(Special to Dispatch)

Willits, Nov 7.—M. V. Baker purchased H. B. Muir's valley ranch last week. It contains 206 acres and is one of the best ranches in the valley. The purchase price has not been given out but we understand it sets a new figure on farming land.

Consumption Statistics

prove that a neglected cold or cough puts the lungs in so bad a condition that consumption germs find a fertile field for fastening on one. Stop the cough just as soon as it appears with Ballard's Horehound Syrup Soothes the torn and inflamed tissues and makes you well again. Sold by E. B. Gibson.

For Colic

Or any bowel trouble Dr. Bell's Anti-Pain acts like magic, relieves almost instantly, also good for all external pains.

WANTED:—Small stock ranches from 400 to 1200 acres; price must not be over $10 per acre. Also good stock and hog ranch, with some bottom land for alfalfa, bal. rolling land suitable for orchard and grazing; client has modern residence to trade in on payment; value $5000, all clear, for 100 acres or more.

White & Bishop.
1232 Broadway, Oakland, Cal. 33-tf

Notice

I have buyers for small and large ranches, part or all cash. Sell and exchange. What have you? Chas. Koener, Real Estate and investments, San Francisco connection. Sherwood, Mendocino Co., Cal. June 30 tf.

WILLITS CHINAMAN SUICIDES

Finding of Body Starts Groundless Report of Highbinder War

(Special to Dispatch)

Willits Nov. 7—Saturday morning the town was startled with the report that a local highbinder war had broken out. A Chinaman had been found in the Soon Wo laundry shot through the heart. The first report had it that he had been murdered and Constable Whitcomb arrested all of the Chinamen in the laundry, five in number. That night an inquest was held and the jury decided that the Chinaman committed suicide. The Chinese religion does not allow their people to be buried in foreign soil so the remains were shipped to San Farancisco Monday and the bones will be taken home to China.

There is little danger from a cold or from an attack of the grip except when followed by pneumonia, and this never happens when Chamberlain's Cough Remedy is used. This remedy has won its great reputation and extensive sale by its remarkable cures of colds and grip and can be relied upon with implicit confidence. For sale by J. R. Mathews.

Takes Bride

John Inman, Jr., with a four horse team, and Wm. Watrous, driving a span, left Monday for Oregon. John played a sneak on his friends and went below last week and took unto himself a wife—Miss Mabel Bishop. Mrs. Inman accompanied her husband north, taking with them the very best wishes of a host of friends for their future happiness and prosperity.—Record.

Tunnel Finished

(Special to Dispatch.)

Willits, Nov 7.—Splendid progress is being made on the Fort Bragg railroad. Last week the big 800 foot tunnel was pierced and the steel is all laid between Willits and that point. The first through train is expected to come through by December 1st.

Is Banner Camp

(Special to Dispatch)

Willits, Nov 4. —Hawthorne Camp No. 441, W. O. W. is now the banner camp in Mendocino county. Saturday night they held a special meeting and initiated a class of 14 into the mysteries of Woodcraft and they have 10 more applicants for membership.

Beautiful Eyes

are desired by every one. If there is any inflammation the eyes can't be beautiful. Sutherland's Eagle Eye Salve will remove the inflammation and clear the eyes.

Fined $25 Fach

(Special to Dispatch)

Willits, Nov. 7—Ten Fort Bragg prostitutes were brought over here last Friday and fined $25 each in the justice court. Some more of the coast cases come up for trial this week.

Breaks Arm

(Special to Dispatch.)

Willits, Nov. 7—J. A. Isaacks fell and broke his arm while on his way home Sunday night. It is quite a serious affair on account of Mr. Isaacks' advanced age.

Auto Trip

(Special to Dispatch)

Willits, No. 7—John Pool and family returned from an automobile trip to Southern California yesterday.

When You Go To
San Francisco
Stop at the
Union Square Hotel
Amongst the
Elite of the City
Rates, European $1 a Day and Up
American, $3 a Day and Up
W. E. J. Baker Mgr.
Cor. Post and Stockton Streets

Rocking Coast Road.

Supervisor Brandon is rocking the road between this place and Caspar. He has five four horse teams employed and is rushing the work along that it may be compieted before the heavy rains set in. This is an improvement that was badly needed and Mr. Brandon is certainly to be commended for his action. A road well ballasted with rock is a joy to the traveler, and it costs little to keep it in condition.—Beacon.

Saved Child From Death.

After our child had suffered from severe bronchial trouble for a year." wrote G.T.Richardson, of Richardson's Mills, Ala, "We feared it had consumption. It had a bad cough all the time. We tried many remedies without avail, and doctor's medicine seemed as useless. Finally we tried Dr. King's New Discovery, and are pleased to say that one bottle effected a complete cure, and our child is again strong and healthy." For coughs, colds' hoarseness, lagrippe, asthma, croup and sore lungs, its the most infallible remedy that,s made. Price 50c and $1.00. Trial bottle free Guaranteed by J. R. Mathews.

An Enterprising Merchant

James Rich, the Main street merchant, this week purchased in Fort Bragg, a Flanders 20 with detachable tonnneau. Mr. Rice will use it partly for delivery purposes. He has the distinction of being the first coast merchant to install an auto delivery.

Mr. Rice secured his car only the first of the week, but he is already a very proficient chaffeur.—Beacon.

Every Body Needs

a good salve and Dr. Bell's Antiseptic Salve is the best. It is a creamy snow white ointment. Guaranteed for all skin diseases. 25c sold every where.

A GAME OF BRIDGE.

John W. Gates Sprung a Surprise on His Young Friend.

John W. Gates' last office was in the Trinity building. He called his firm Charles G. Gates & Co. Others termed it "the house of the twelve apostles," as a dozen partners were in it. Gates was considered a good bridge whist player. Often after 3 p. m. bridge was played in the office. One day there were only three to play. A young man of good family, but not wealthy, came in.

"Sit down," said Gates agreeably. "I hate to play with a dummy."

"How much a point do you play?" asked the newcomer.

"Fifty," said Gates.

"I can't afford it," was the rejoinder. "Twenty-five is a big game for me."

"Well, make up the rubber," said Gates disappointedly. "We'll play for twenty-five."

The young man played well, had luck and won.

"We have a sort of clearing house here," said Gates when the game ended. "I'll send you your check in the morning."

The young man got a check for $13,000. Astounded, he took it to the signer.

"What does this mean?" he asked. "I circulated that I won $130. We were playing for 25 cents a point, weren't we?"

"We were playing for $25 a point," returned Gates.

"Wha-at! Why, if I'd lost I couldn't have paid."

"If you hadn't paid we'd have run you out of the city," said Gates coldly. "But you won. Cash that check." It was cashed.—New York Tribune.

SEWERS OF PARIS.

How This Great System Swallows Up the Litter of the Streets.

The Paris sewer system is said to be the finest in the world. The observant visitor in the French capital soon notices that its people have somewhat different ideas from ours as to the use of sewers, for he will see porters throw big bundles of paper down large openings left in the curb, and even rags and garbage.

On Shrove Tuesday there is a carnival along the Paris boulevards. From noon to midnight the crowd throws paper confetti in such quantities that the broad streets are covered with many tinted paper snow when the last revelers leave for home. The visitor wonders how this mess is to be cleared up. In the morning, however, every scrap is gone. If he had stayed out late enough he would have seen the litter swept and washed right into the sewers.

Perhaps that takes him underground to visit them, one of the sights of Paris. There are nearly 2,000 separate channels, some great aqueducts navigated in a boat, with walks on either side. They carry the telephone and telegraph cables, electric light wires, gas mains and pneumatic letter tubes. —Telephone Review.

PROFESSIONAL CARDS.

KEITH C. EVERSOLE
ATTORNEY AT LAW
MILLS BUILDING SAN FRANCISCO
PRACTICE IN STATE AND UNITED STATES COURTS

L. C. Henley Ed V. Henley
Henley & Henley
ATTORNEYS-AT-LAW
Will practise in all State and Federal courts. Office Heger building, west of Court House, Ukiah, Cal.

J. E. Pemberton Theo. P. Hale
Pemberton & Hale
Lawyers
109 W. Perkins St.
Ukiah Cal. Phone 1361
Practice in all Courts

R. PETERSON, D. V. S.
Veterinary Surgeon and Dentist
Will attend calls. Call up Gibson's drugstore

ORNBAUN & FRASIER
ATTORNEYS AT LAW
727 PACIFIC BUILDING
SAN FRANCISCO - - - CAL.
Will promptly attend to all business intrusted to their care.

J. W. PRESTON
Attorney and Counselor at Law
Will Prattice in all State and Federal Courts
UKIAH, CAL

DR. CHAS. E. PEIRCE
OSTEOPATHIC PHYSICIAN
Office— Palace Hotel, room| —. Hours—10 to 12 a. m., 2 to 4 p. m. Other hours by appointment. Telehone No. 1291

DR. A. L. GIBSON,
DENTIST
Ukiah, Cal
OFFICE—Marks Building.

W. G. POAGE,
ATTORNEY and COUNSELOR AT LAW.
Ukiah, Cal.
Will practice in all the courts of the state Prompt attention given to all business entrusted to his care. OFFICE: School St., south of Christian church

ROBERT DUNCAN.
DISTRICT ATTORNEY and ATTORNEY AT LAW,
Ukiah City, Cal.
Will practice in all the Courts of the Stat. Prompt attention given to all probate busines and civil business to which the county is not party.
OFFICE—Upstairs in Court House.

McNAB & HIRSCH
Attorneys and Counselors at Law
Ukiah, Cal.
Will practide in all State and Federal courts
Office—In Odd Fellows' building.

THOMAS & THOMAS
ATTORNEYS and COUNSELORS AT LAW
Ukiah, Ca.
OFFICE—In Postoffice Building, Coner Schoo and Perkins streets.
Will practice in all State and Federal Court

DR. I. M. LATHROP-MALPAS
WOMEN AND CHILDREN'S DISEASES A SPECIALTY
Ukiah, Cal.
Residence at Hotel Cecille
Office No. 204 Oak st. Phone, 613

DR. E. G. CASE,
DENTIST
Ukiah City, Cal.
OFFICE—Corner Oak and Staney Streets. One block west of Sheriff's Office.

Golden West Hotel
in the city's center
Fred P. Plageman, Prop.
200 Rooms. Hot Baths
Every Modern Improvement
Cafe in Connection
Room $1.00 per day upward
" and bath $1.50 per day upwards.
Corner Ellis and Powell Sts.
San Francisco - Cal.
Entrance on Powell St.
Phone Douglas 3215

TIME TABLE

Northwestern Pacific Railroad In Effect April 30, 1911.

Ukiah

Trains Depart—

Toward San Francisco at 6:25 a m and 1:53 p m.

Toward Willits at 12:18 p m.

Trains Arrive—

From San Francisco at 12:18 a m and 8:10 p m.

From Willits at 1:53 p m.

Willits

Trains Depart—

Toward San Francisco at 12:35 p m.

Toward Sherwood at 2:10 p m.

Trains Arrive—

From San Francisco at 1:25 p m.

From Sherwood at 4:22 p. m.

Sherwood

Trains Depart—

Toward San Francisco at 4:10 p. m.

Trains Arrive—

From Willits at 3:20 p m.

Hopland

Trains Depart—

Toward San Francisco at 6:52 a m. and 2:20 p m.

Trains Arrive—

Toward Ukiah at 11:48 a m and 7:38 p m.

Women sufferers should use
HERBINE
TRADE MARK.
DON'T
let yourself to be miserable. Why suffer from severe headaches, have fainting spells and be fretful? Your liver needs attention. Try Herbine the great liver regulator.
CURES Constipation, Biliousness, Chills and Fever and all Liver Complaints.
Mrs. E. C. Morrison, Houston, Texas, writes: "I have suffered for years from severe headaches, dizziness and fainting spells. I received no relief until I tried Herbine, and was completely cured. I use it always."
— PRICE 50c. —
Ballard Snow Liniment Co.
ST. LOUIS. MISSOURI.
Sold and Recommended by
E. B. Gibson. Ukiah, Cal

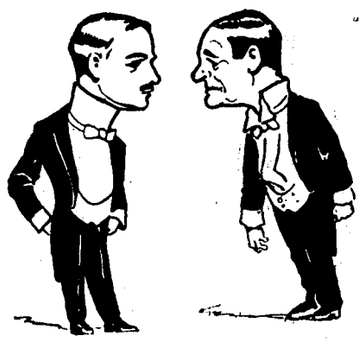

A GENTLEMAN
is known by his linen, and a well-bred man is taught in his early youth that immaculate linen and linen in first-class condition is one of the outward marks of a gentleman. You'll find that much expense is saved by bringing your shirts, collars and cuffs to this laundry, as they are sent home in as good condition as when first laundered.
Ukiah Steam Laundry
J. S. Waugh, Prop.

Everybody that appreciates Good Furniture
Will find much to admire here.
Especially just now.
We've added to our stock quite a bit lately.
Strengthened it-filled it out where it seemed to us it needed it.
Put in a lot of new Rockers,
some New Dining Room Furniture.
Some pretty Napoleon Beds.
And other things.
So our invitation to see them is ont.
And it includes YOU.
J. W. Eversole, Ukiah

The Eagle
Feed & Livery Stable
—STATE STREET—
Opposite Charlton's Blacksmith Shop
H. A. ELDRED - - PROP'R
Splendid turnouts for hire. The best of care taken of transient stock. Your Patron e solicited.

J. W. Eversole
EMBALMER and FUNERAL DIRECTOR
New Building North of Palace Hotel
Phone541 Residence 543

A Burglar's Awful Deed
may not paralyze a home so completely as a mother's long illness. But Dr. King's New Life Pills are a splendid remedy for womeu." They gave me wonderful benefit in constipation and female trouble," wrote Mrs M. C. Dunlap, of Leadill, Tenn. If ailing try them. 25c at J. R. Mathews

It Startled The World
when the astounding claims were first made for Bucklen's Arnica Salve, but forty years of wonderful cures have proved them true, and every where it is now known as the best salve on earth for Burns, Boils, Scalds, Sores, Cuts, Bruises, Sprains, Swellings, Eczema, Chapped hands, Fever Sores and Piles. Only 25c at J. R. Mathews.

"I am pleased to recommend Chamberlain's Cough Remedy as the best thing I know of and safest remedy for coughs, colds and bronchial trouble," writes Mrs. L. B. Arnold of Denver, Colo. "We have used it repeatedly and it has never failed to give relief. For sale by J. R. Mathews.

HUTCHISON AND ROEDER
UNDERTAKERS And EMBALMERS
Finest Funeral Parlors in the county, free of charge. Lady assistant when required.
Phones-Office 23, residence 651

The Best Equipped Business College on the Coast
Gives a practical business education
Write for Catalog

NOTICE TO Tax-Payers

TAXES!

As required under Sections 3746, 3748 and 3749 of the Political Code, of the state of California, notice is hereby given that the taxes on all Personal Property secured by Real Property, and one half the taxes on Real Property, will be due and payable on

SECOND MONDAY IN OCTOBER,
OCTOBER 9, 1911

and will be Delinquent on the

Last Monday In November

NOVEMBER 27, 1911

Thereafter at six o'clock p. m., and that unless paid prior thereto, 15 per cent will be added to the amount thereof, and that if said one-half is not paid before the

LAST MONDAY IN APRIL

next at 6 o'clock p. m., an additional 5 per cent will be added thereon, that the remaining one-half of the taxes on all real property will be payable on and after the

FIRST MONDAY IN JANUARY

next and will be delinquent on the

LAST MONDAY IN APRIL

next thereafter at 6 o'clock p. m., and that unless paid prior thereto, 5 per cent will be added to the amount thereof.

Second—That all taxes may be paid at the time the first installment as herein provided, is due and payable.

Third—That the place at which payment of taxes may be made will be at the office of the Tax Collector in the Court House, at Ukiah, Mendocino county, California.

W. S. VAN DYKE
Tax Collector.

Notice to Creditors

Estate of Nancy Bahn, Deceased.

Notice is hereby given by the undersigned, Administrator, of said Deceased, to the creditors of, and all persons having claims against the said Deceased, to exhibit them with the necessray vouchers, within four months after the first publication of this notice, to the said administrator at the law offices of Preston & Preston, in Ukiah, California, this being the place for the transaction of the business of said Estate, in the county of Mendocino, state of California.

Dated October 16th 1911.

FRED A. BAHN,
Administrator of the estate of Nancy Bahn, Deceased.
Preston & Preston,
Attorneys for Administrator.

1—5

Notice to Creditors

Estate of OLIVER LAMPREY, Deceased.

Notice is hereby given by the undersigned, the administrator of the estate, of said Deceased, to the creditors of, and all persons having claims against the said Deceased, to exhibit them with the necessary vouchers within four months after the first publication of this notice, to the said administrator, at his residence in Ukiah city, Mendocino county, California, the same being the place for the transaction of the business of said estate in the county of Mendocino, state of California.

Dated September 23, 1911.

John Taylor Administrator of the Estate of Oliver Lamprey, Deceased.
McNab & Hirsch Attorneys for Administrator.

Chamberlain's Stomach and Liver Tablets do not sicken or gripe, and may be taken with perfect safety by the most delicate woman or the youngest child. The old and feeble will also find them a most suitable remedy for aiding and strengthening their weakened digestion and for regulating the bowels.

For sale by J. R. Mathews

A Broken Back.

That pain in your back caused by lumbago, stiff muscles or a strain is an easy thing to get rid of. Ballard's Snow Liniment cures rheumatism, lumbago, sore and stiff muscles, strains, sprains, cuts, burns, bruises, scalds and all aches and pains. You need a bottle in your house.

Unsightly

Sores, boils, eruptions, pimples, blackheads and all skin affections are very quickly cured by the use of Dr. Bell's Antiseptic salve. 25 sold everywhere.

INSTRUMENTS RECORDED

MORTGAGES

C L Crawford to Bk of W; J R Harrison to T J Weldon, chat; M and B Ingram to Susanna Weingart; W E Campbell to S M Smith, chat: A Lappinen to 1st Bk of Sav, of F B mtge; R Davis to Bk of W; J L Fernandez to J M Luis.; Harriet Henderson to W D L Held; H Cyrus et ux to Mrs Hattie Tuttle; W J Brooks to 1st Bk of Sav; C Crawford et al to F Hudson; Geo C Mathews to Wm W Caldwell. Porter O'Neil to Louis Morse; H E Pallady et ux to H Jepsen, chat; Jas Lennox et ux to Sav Bk of Mendocino county; Geo Lane to Com Bk of U; Mabel Kramer to B F Stewart, chat.

DEEDS

S J Rogers to R F Rogers et al; Elnora Clark to May Ingham; Warren Cheney to Anna McNeil; R Wignall to G H Wychoff; J A Smedley et ux to C Stengel; P C Crawford to C L Crawford; R McMullen to F McRay; F McRay to A Lappinen; J G Williams to J T Irwine; C G Linebarger to L Pyles; M M Bates to Rovilla Bates; E A & M E Marris to W J Brooks; T J Weldon to H V Weldon; O M Tuttle to Santa Rosa Bk 2, J S J Kimball Co. to L E White L Co; T F Hudson to P C Crawford et al; The Van Ardsdale Co. to Geo W Lane; Louis Raising to Sarah Richards; A Willming et ux to M Menig; W F Anger to H A Rotermund; Rus Riv Dev Co to G Icardo.

MISCELLANEOUS

Geo P McNear to Mary Ingham, sats mtge; U S A to Warren Cheney, pat; F M Harmon to Frank Borgel, assnt mtge; E Dooley et ux to Clear Lake R R Co, agr; 1st Bk of Sav to Mrs M M Feeley, sats mtge; J J McGimsey et ux to J C Ruddock and Geo Lambert, can mtge; J C Harrison to John Preston, pr atty; Minnie Newfield to A Newfield, pr atty; R Dawes A E McCombs, can mtge; A J Morgan to J W Payne, not of sale; U S A to A D Simpson, pat; E Aulis to G S Ward, lease; H Henderson to Lee Welch, agr; J T Berryhill vs G B Ingham, not attch; U S A to S Igali, pat, 2, Robert Hay to Wm. Hay, jr. pr atty; N G Harrold and J W Meridith, lic ld surveyors; T F Hudson to T J Fine, can mtge; Wm Caldwel to Geo W Mathews, sats mtge; J L McCracken to Lillie McClure, pr rel. of lease; M McAnich dec hmstd; Jas R Allen to F E Jones, decree; Geo P Anderson vs John Taylor et al, decree; H A Jepsen to R W Eldredge, bill of sale,; R Wightiman to Emile Spitzer, not of sale; Maurice Hirsch, not pub. bond.

For pains in the side or chest dampen a piece of flannel with Chamberlain's Liniment and bind it on over the seat of pain. There is nothing better. For sale by J. R. Mathews.

FRENCH POLICEMEN.

They Can't Be "Fixed," and They Are Always Polite.

The laws of France relative to the out of door life of the masses are made in the interest of the people. Furthermore, they are enforced. There is no fixing things with a French policeman. If your bicycle has suddenly been twisted into junk by a careless driver the belted and brass buttoned gentleman who arrives on the scene questions you with intelligence and jots down in his notebook the facts of the occurrence as near as he can ascertain them. Throughout the interview he is polite, alert and painstaking in getting at the exact truth, and, whether you or the offending driver or both accompany him to the police station, he conducts you with a quiet dignity and an air of fulfilling his duty. It does not make the slightest difference in France who you are or whether or not you have mutual friends or come from his "ward" or are a relative of Congressman So-and-so. If you are at fault you must pay the damages. If the other fellow is to blame you will be ushered from the presence of the commissaire de police with as much ceremonial politeness as would be shown at a diplomatic interview.

If it is boiling hot or freezing cold and you are in need of information, go to the nearest policeman, address him as "monsieur" and raise your hat. He will immediately return you a military salute, listen attentively and give you, as carefully as possible, the necessary information, saluting you again as you raise your hat to leave him.—F. Berkeley Smith, "Parisians Out of Doors."

Couldn't Fool Him.

Serving in the capacity of collector for a local bank is a colored man who spends his evenings playing in an Oakland band.

One of the clerks in the bank, knowing of the clerk's musical attainments, said to him, "Joe, I went to a vaudeville show last night, and one of the fellows there played 'Traumerei' great!"

Joe looked at him suspiciously for a moment and then said: "You tell that stuff to Bonny. You don't get me to bite, 'cause Ah knows they ain't no such instrument."—San Francisco Chronicle.

PARADISE SODAS

are the product of one of California's big and successful industries. Fine selected flower, scientific baking and immediate delivery to you---that is the combination that makes PARADISE SODAS so fresh, so crisp, so tasty. The soda cracker that travels 3,500 miles in a slow moving freight car can't be as good as the cracker that's made of the best materials at home and comes to you fresh from the oven. Soda crackers must be a home product to be the best.

Ask your grocer for **Paradise Sodas**

STANDARD BISCUIT CO.—Sole Makers of Paradise Sodas—San Francisco

SUPPORT THE STATE THAT SUPPORTS YOU

Whooping Cough

It is an old saying that whooping cough must run its course, but the use of Dr. Bell's pine-tar-honey has demonstrated beyond doubt that such is not the case. It can be cured by the use of this remedy.

YOUR MORNING MAIL.

It May Be Dangerous to Open It at the Breakfast Table.

Did you ever hear that it is dangerous to open your morning mail at the breakfast table? According to a Berlin scientist, Professor Kron, and the London Lancet, it is dangerous—very. Professor Kron has succeeded in tracing several cases of contagion to the old custom of waiting until you sit down at the breakfast table before opening and going through your morning mail. He calls attention to the fact that the average man or woman goes down to breakfast with hands and face scrupulously clean, teeth scrubbed and throat gargled. In that condition he is prepared to eat without danger of swallowing more disease germs than may have possibly escaped the watchful attentions of the cook.

But instead of doing that he handles letters and papers which have passed through many hands before reaching his own. Between bites he opens envelopes and wrappers and in doing so unthinkingly paves the way for the absorption of all kinds of germs which may or may not do him a great deal of harm.

It has long been the custom in many well regulated households where the breakfast hour is fixed somewhat late and where the mail carrier gets around before breakfast is served to place each person's morning letters by his or her plate in the dining room. This, says the Lancet, is a custom which should be abolished at once. Letters should be opened and read either before or after breakfast, but never at the table during the handling of food.

Household Debate.

"I could have done better than to marry you."

"You bring that question up at inopportune times, my dear. Suppose we place a regular weekly evening on the calendar, to be devoted to its discussion."—Pittsburg Post.

Sufficient Proof.

Lady—And you guarantee that the parrot talks quite a lot? Dealer—Rather. His last mistress sold him because she couldn't get a word in edgeways.—Fliegende Blatter.

Quite a Linguist.

"My husband speaks three languages fluently."

"English, French and German?"

"No. Baseball, golf and aviation."—Chicago Record-Herald.

THE FIRST AERONAUT.

Kingsley's Queer Idea and an Embarrassing Coincidence.

Charles Kingsley was at a dinner once with the aeronaut Coxwell. It was shortly after Coxwell and a companion had made a flight in which they had risen so high that Coxwell's hands were frozen and he had time only to tear open the air valve with his teeth. A. C. Benson tells the story in "The Leaves of the Tree" in the North American Review. After dinner Kingsley suddenly said:

"I have often thought that the first man that ever went up in a balloon must have been a d-dentist."

Some one laughed and said, "What an extraordinary idea!"

"I don't know," said Kingsley. "A man who is always looking down people's throats, and pulling their teeth about, and breathing their breath, must be inspired with a tremendous desire to get away and above it all."

Coxwell leaned forward and said very good humoredly, "Well, Mr. Kingsley, it is true that I am a dentist, but it was not that that made me become an aeronaut."

"My d-dear Mr. Coxwell," said Kingsley, flushing red, "I am sure I beg your pardon. I had no idea it was so. You must have thought me singularly ill mannered to make a joke of it."

Kingsley could not recover his spirits for the rest of the evening. He hated giving pain to any human being more perhaps than anything in the world.

Why Dean Swift Didn't Go to Ascot.

Dean Swift was the earliest man of note to make mention of the historic Ascot race meeting. It is in one of his "Letters to Stella" in August, 1711, that the great Jonathan says he "saw a place they have made for a famous horse race tomorrow, when the queen will come." But being "tired with riding a trotting, mettlesome horse a dozen miles, having not been on horseback this twelvemonth," Swift determined "not to go to the race unless I can get room in some coach." As he was hindered by a caller all the coaches were filled before he could reach one, and as a consequence the world lost the description of that earliest Ascot that only the author of "Gulliver's Travels" could have penned.—London Spectator.

John Bunyan's Indictment.

The bill of indictment preferred against John Bunyan ran thus: "John Bunyan hath devilishly and perniciously abstained from coming to church to hear divine service and is a common upholder of several unlawful meetings and conventicles, to the disturbance and distraction of the good subjects of this kingdom, contrary to the laws of our sovereign lord the king." He was convicted and imprisoned twelve years and six months.

Horses For Weddings.

An old fashioned man who wished to hire a team for the afternoon saw a nice pair of bays which he thought he would like to drive.

"Can't let you have them," said the liveryman. "They are wedding horses."

"What's that?" asked the innocent pleasure seeker.

"Horses that won't shy at old shoes and showers of rice. Some horses seem prejudiced against matrimony. Anyhow, they lose their temper if they happen to be hit by any of the good luck emblems that are fired after a bridal couple and run away if they get half a chance. Every livery stable, however, keeps two or more horses who take a more cheerful view of the wedded state. Those bays are that kind. They are slated to head a wedding procession for tonight and are resting up for the job."—New York Times.

Lest Worse Befall.

Mrs. Jones came downstairs one evening after dinner and displayed herself to her husband, embellished with the result of her all day skirmishing in the milliners' shops.

"John," she asked, "how do you like this hat on me?"

"Oh, I don't know," he answered. "Have you bought it?"

"No, not exactly. I brought it home on approval. I intend to take either this or another one, which is $5 more than this, but I thought"—

"Say, Florence," he interrupted, "that's the most becoming hat I ever saw you have on. Telephone to them first thing in the morning that you'll take it, so as to make sure they'll not sell it to anybody else."—Youth's Companion.

Didn't Want to Impose.

An Irishman was walking along a dusty road with a bag on his back when he was overtaken by a cart the driver of which offered him a lift. "Thanks," said the Irishman. He got in, but did not take the bag off his back. "Won't you put down your bag, sir?" asked the driver. "Well," said the Irishman, "I don't like to impose on your good nature. You are giving me a ride, but I will carry the bag."

Came Out Strong at the End.

Chippy—I was not at all up to the mark last night; tried to say something agreeable, but couldn't do it somehow, so at last I bade them goodby. Jones—Ah, then you did manage to say something agreeable after all!—London Stray Stories.

The Spirit That Wins

Griggs—I admire Parker immensely. He has a hard time making both ends meet, but he's game from the word go. Briggs—Game! Why, Parker looks upon the struggle with the wolf as a mere sporting event.—Boston Transcript.

Eased His Conscience.

Dean Buckland when at Westminster used to tell a curious story of a brown paper parcel which he received one day by post. After many wrappings had been unfolded he found a small black splinter of oak about an inch and a half long. The writer of the unsigned note accompanying the parcel said that when he was a boy, many years before, he had chipped the splinter off the coronation chair. As age advanced his conscience grew troublesome, and he asked the dean to be kind enough to restore the splinter to its place.—Pall Mall Gazette.

Making It Clear.

Parson's daughter: "Good morning, Giles! Haven't noticed you in church for the last few weeks." Giles: "No, miss; I've been oop at Noocastle a-visitin' my old 'aunts. And strange, isn't it, I don't see no change in 'em since I was a child like?" Parson's daughter: "What wonderful old ladies they must be!" Giles: "I didn't say 'arnts,' miss; I said 'awnts'—'aunts where I used to wander in my childhood days like!"

Cheap Imitations

Owing to the immense sale and popularity of Dr. Bell's Pine-Tar-Honey there are many cheap imitations on the market under similar sounding names, but you can always get the genuine by looking for the bell on the bottle.

Ostrich feathers and plumes cleaned, dyed and made like new. Willow plumes made from old feathers. Broken feathers repaired. Ukiah Steam Laundry. 41 tf.

Dr. Bell's Pine-Tar-Honey

Will break up the worst cold and allay throat irritation. This remedy quickly cures coughs, colds, grippe, and all throat and bronchial troubles

North California Hospital

South West Cor. Main and Stevenson Streets, Ukiah, California.

Medical and Surgical cases treated and cared for with all the conveniences and equipment of the modern hospital.

The Consulting Staff

Is made up from the most prominent Physicians and Surgeons of San Francisco.

TENISON DEANE, M. D.
Physician and Surgeon in Charge

BUY NOW.

Your Thanksgiving Linen

We have a big stock of all the very newest things for you to choose from.

Ask to see the new embossed linens with napkins to match. Also our sets in unbleached and silver bleached goods.

We have the merchandise--all we ask is that you come in and see what we have-

CAKE BAKING CONTEST

The N. K. Fairbanks Company, Sole Manufacturers of Cottolene

wish to announce to the ladies of Ukiah and vicinity that they have made arrangements to hold a Cake Baking Contest in our store, Saturday, November 11th. Many valuable prizes will be awarded to the winners in this contest. Mr. J. V. Campbell, special representative of the company, will be in charge of the coutest.

Regulations

Cottolene must be used in making the cake. Use one-third less Cottolene than you do butter and add a little salt. Bake any kind of cake that you wish by any receipt that you have in your home. Bake as many cakes as you wish. Use any flour that you like.

All names will be removed from the cakes and a number placed on them to prevent partiality. After all cakes are entered they will be turned over to three disinterested judges, and each and every cake will be cut. Cakes will be judged strictly on merit and not on appearances.

The prize winning cakes will be served to the audience. If you do not win in the contest you may have your cake returned after the contest is over. It will be satisfactory for your maids to bake your cakes for you.

A beautiful medal will be awarded to the winners of first and second prizes, in addition to the prizes offered. Medals are on display in our store. The Home Helps Pure Food Cook Book given free with each order for Cottolene.

List of Prizes

SPECIAL PRIZE—To the young lady under 18 years of age entering the best cake will be awarded the selection of a hat up to the value of $6.50, donated by Miss Patsy Hench, milliner, North State Street.

SPECIAL PRIZE—To the lady entering the best cake baked on a Royal Household Range will be awarded one set of Rodgers' Silver Tea Spoons, donated by Cox Hardware Store, agent for Royal Household Range.

FIRST PRIZE—To the lady entering the first best baked cake will be awarded one dozen Cabinet Folder Photographs, donated by Carpenter's Art Studio, South State Street.

SECOND PRIZE—To the lady entering the second best cake will be awarded one Parisian Ivory Brush and Comb set, donated by J. R. Mathews' Pharmacy, Drugs, Srationery and Photographic supplies, 112 Standley St.

THIRD PRIZE—To the lady entering the third best cake will be awarded one pair ladies Pure Silk Hose, donated by C. Hofman Company Department Store.

FOURTH PRIZE—To the lady entering the fourth best cake will be awarded all the following list of groceries: ¼ bbl. Sperry's Flour, 1 pkg. Sperry' Pan Cake Flour, 1 pkg. Sperry's Rolled Oats, 1 pkg. Sperry's Crack-Wheat, 1 pkg. Sperry's Flaked Peas, 1 pkg. Sperry's Hominy, 1 pkg. Sersy's Flaked Hominy.

FIFTH PRIZE—To the lady entering the fifth best cake will be awarded all the following list of groceries: ¼ bbl. Sperry's Flour, 2 pkgs. Sperry's Plain Oat Meal, 1 pkg. Sperry's Flaked Hominy, 2 pkgs. Sperry's Whole Wheat, 1 pkg. Sperry's Graham Flour.

SIXTH PRIZE—To the lady entering the sixth best cake will be awarded all the following list of groceries: Quarter bbl Sperry's Flour, 2 pkgs. Sperry's Steel Cut Oat Meal, 1 pkg. Sperry's Germea, 1 pkg. Sperry's Pan Cake Flour, 1 pkg. Sperry's Flaked Peas, 1 pkg. Sperry's Large Hominy.

SEVENTH PRIZE—To the lady entering the seventh best cake will be awarded all the following list of groceries: Quarter bbl. Sperry's Flour, 1 pkg. Sperry's Rolled Oats, 1 pkg. Sperry's Germea, 1 pkg. Sperry's Cracked Wheat, 1 pkg. Sperry's Hominy or Grits, 1 pkg. Sperry's Graham Flour, 1 pkg. Sperry's Steel Cut Oat Meal.

Bring your cake to our store any time up to 3 p. m., Saturday, Nov. 11th. Enter your Sunday cake, and if you do not win you will have your cake for Sunday just the same, as ii is returned.

The Sperry flour Co. kindly donate the flour and cereals given for prizes in this cantest.

Big Towel Sale

Just Received about 30 dozen towels which we bought at a price and for a few days only we will sell them at a very small margin. These towelS are 43 inches long and 20 inches wide--worth 25 cents--our price for a few days only

$1.35 the doz. or 2 for 25c

PERSONAL AND OTHERWISE

Bud Neil was down from Potter Tuesday .

G .G. Sutton was up from Hopland Wednesday.

J. P. Scott, of Fort Bragg, was in Ukiah this week.

A. N. Fish, of Potter valley, was a Ukiah visitor Tuesday.

Newt Howe came over from Point Arena Tuesday on business.

Ralph Brown was over from Philo yesterday for a short visit.

Frank Caughey made a flying trip to the city on business yesterday.

Atty. Jack Weldon was a passenger to Willits on legal business yesterday.

Mrs. J. I. Bysfield and Mrs. McNeil, of Eel river, were Ukiah visitors Wednesday.

For Rent—Furnished house keeping rooms. Apply at 315 West Church St. tf.

Miss Mabel Hayden, of Covelo, was visiting friends in Ukiah and Largo this week.

Pat Connolly spent the first of the week in a trip to the coast on business.

Mrs. R. E. Dimmick was a returning passenger on the evening train Saturday.

W. L. Williams, a well known coast resident, was in town last Friday en route to Albion.

Bunt Bucknell took in the sights in the metropolis, a few days this week, going down yesterday.

Deputy Assesor I. W. Grover left Tuesday for the city for a conference with Assessor M. A. Thomas.

Bennett Pemberton went to Willits yesterday to assist his father, J. E. Pemberton in several cases there.

Get your umbrellas at the Ukiah umbrella factory, Bert Van Nader, prop., and patronize home industry.

A marriage license was issued in Oakland Tuesday to Albert G. Stone and Annie Brown, both of Mendocino city.

We can give you some snap prices on American wire fence. A new carload just received. J. H. Barker Co. 4—4

Penn Hutton is back from a lengthened trip to Oregon, returning to Ukiah on account of his father's ill health.

Walter Bragg, of Comfort, returned the latter part of last week from a business trip to the city and proceeded to his home.

All kinds of fruit and ornamental trees from the Fancher Creek nurseries at the Cox Hardware Co.'s. Get your orders in early. 3—4t.

The J. H. Barker Co. has just received a carload of American wire fence and can give you the best deal in town, Call and see them. 4—4

A. F. Borneman, the Melburne man accused of selling liquor illegally, appeared before Judge Crockett yesterday and plead guilty and paid a fine.

Mrs. Aileen Brown was a northbound passenger from the city to Willits yesterday en route to her home at Mendocino. She was accompanied by her little son.

Hallie McCowan left yesterday for San Francisco on important business. During his absence he will take in the Stanford-California football game.

L. Hoag and wife, recently of Boonville, are now settled in the Lennox residence on East Perkins street and will make their home in Ukiah for the present.

The following marriage licenses were issued the past week; Carl Renick and Josephine McDonald, of Comptche; Jos. Succetti and Angeline Del Prete; T. J. Johnson and Phoebe Davis, of Willits; Elbert Frost, of Willits, and Dorothy Smith, of Littleriver.

A. Brown, of Mendocino, came over to the county seat the early part of the week and departed for the city to attend the meeting of a promotion club in San Francisco.

Remington pump guns and automatic shotguns at the Cox hardware company's store. The best line in town. Try one with the new U. M. C. scatter load shells for quail. You can't miss.

2—2.

The ladies of Holy Trinity church will give a Christmas sale of fancy work and also have an exchange counter at the Parish house on Henry street, Thursday and Friday, Dec. 7 and 8, from 2 till 5 p. m. 3—5.

Fritz Heldt left for his home on the coast Wednesday, having paid the remainder of the fine put on him for selling liquor illegally. He served 13 days of his sentence and concluded his time was too valuable to spend it in Hotel Byrnes at $2 a day.

Mrs. L. N. Mullins, of Willits, was visiting friends in town this week.

J. F. Burris, the well known stockman, was in town on business Tuesday.

Girten Saunders came over from Fort Bragg the first of the week for a short visit.

Jacob Benek, a well know citizen of Laughlin, was down to Ukiah on business last Wednesday.

John Sagehorn was down from Willits on business this week returning home Wednesday.

Abe McKenzie a nd wife returned last Sunday from a visit with Mr. McKenzie's parents at Napa.

Cecil West, assistant editor on the Press, left for a short business trip to Laytonville last Saturday.

A. S. Mann, of San Francisco, came up last Saturday for a few days' visit at his ranch on the Orrs Springs road.

Warner Neil and wife and their two-year-old democrat were down from Potter valley on business Wednesday.

Miss Luella Williams returned last Wednesday from San Frrancisco where she has been for several months.

Plowing time is about here. If you need a plow see the new lot of Oliver Chilled plows at the J. H. Barker Co's store. 4—4

A new lot of the famous Oliver Chilled plows just received by J. H. Barker Co. If you need a plow call and see them. 4--4.

Mrs. Chas. Whited was a passenger on last Wednesday's northbound train en route home to Willits after a trip to the city.

Mr. and Mrs. Geo. Waldorf were down from Irmulco for a few days the first of the week. They departed Monday for the city.

Jesse Williams, the efficient principal of the Hopland grammar school, was up to Ukiah last Saturday accompanied by Mrs. Williams.

Louis Cunningham and Robert McGarvey made a trip to Santa Rosa Sunday going down in Mr. Cunningham's car. They were accompanied back by W. N. Dutton.

E. A. Wicher, D. D., of San Anselmo, will hold services in the Presbyterian church next Sunday morning and evening. Morning subject "Following Christ". Evening "Jacob at Bethel".

District Attorney Duncan left yesterday for Willits to prosecute several cases against people of the Fort Bragg red light district who were arrested by P. A. Stanley the latter part of last week.

Perle Crawford and wife were up from Largo yesterday in Mr. Crawfrod's car which he recently purchased from Bert Van Nader. Mr. Crawford is an enthusiastic Maxwell convert since he has owned the car.

Attorney and Mrs. Theodore Hale spent a few days in San Frianicsco this week, where Mr. Hale was attending to business matters. They returned Tuesday and Mr. Hale proceeded to the northern prat of the county on a big realestate deal.

E. M. Ford has returrned from the Royal Eagle mine, in Mexico and reports a very interesting trip. He brought a ton of ore with him and will have it milled in Sacramento. If it it turns out all rignt a mill will be installed at the mine. Marv says his knee is all right now.

Miss Hazel Rice has been secured to fill the vacancy caused in the public school by the resignation of Miss Ellizabeth Price. Miss Rice began her duties last week and is making good. Miss Rice, the trustees and the patrons of the school are all to be congratulated upon the selection.

Supervisors Reynolds and Brandon, who represent the coast districts, were over this week in attendance at the session of the board. Under their able supervision the coast roads are receiving a good overhauling before the winter rains commence and are being gravelled and rocked all along the line.

Supervisor Fairbanks was attending to the interests of his district in Ukiah this week. Mr. Fairbanks is pleasing the people of the third district by the able administration of his office and his fair treatment of those who do the county work in northern Mendocino. He was called home Wednesday by private business.

INCUBATION SECRETS

Some wonderful discoveries have been recently made in this field, the most important being a new regulator for automatically controlling heat, moisture and ventilation. TheGeo. H. Lee company of 225 West 2nd street., Los Angeles , Cal., has just published a new incubator book that covers all of these new ideas fully, and which will be sent free to any interested person on request. 2—4.

BEST BANKNOTES.

They Are Produced by American Talent and Methods.

HARDEST TO COUNTERFEIT.

From the Time of Paul Revere, the First American Banknote Artist, Ours Have Been More Difficult to Imitate Than Those of the Old World.

To say that Americans make the best banknotes in the world may sound at first rather boastful, and yet any history of the art and industry of note engraving which failed to record that fact would be incomplete. Paul Revere was the first American banknote artist, and from the time of the chartering of the Bank of North America under the direction of Robert Morris, in 1781, up to the present American engravers have excelled not only in the artistic quality of their designs, but in their provisions against counterfeiting.

Marco Polo found banknotes in China ages ago, printed on paper made from the bark of the mulberry tree. One of the notes upon which the great Venetian traveler himself may have gazed is on exhibition at this day in the office of an American company. It is one of a series issued by the Ming dynasty about 1399 A. D.—"current anywhere under heaven"—and seems to have been printed from wooden blocks on a sheet of paper nine by thirteen inches, a bigger surface than any man could cover with both hands outstretched. It is good for "one string of cash." The provision against forgery is simple to the point of severity: "Counterfeiters hereof will be executed. Persons giving information of counterfeiters will be rewarded with taels 250 and in addition will receive the property belonging to the criminal."

Another great government has placed much dependence upon death as a deterrent to imitators of its promises to pay. When Jacob Perkins of Newburyport, Mass., invented the method of transferring designs from hardened steel plates to steel cylinders and retransferring to flat plates, thus enabling the engraver to devote the time necessary to accomplish his best work in the original and reproduce it at will, the new process aroused international interest. Mr. Perkins and his associates went to London in 1819 at the instance of the British minister at Washington to help the Bank of England to issue notes not easily counterfeited. But the conservative old bank refused to adopt the new method, preferring, as one of the Americans said, to rely upon the hangman rather than the engraver. Nevertheless the English began in time to follow American methods after the geometric lathe had been invented by Asa Spencer of New London, Conn., and improved by Cyrus Durand.

The governments of continental Europe depend exclusively upon color work to protect their paper currency, and several of the large banks of issue have civil engineers in charge of their bureau of engraving and printing, though what connection there may be between engineering and engraving is a mystery. Many Italian banknotes are easy to counterfeit. The Bank of Spain has of late abandoned its own plant because its notes were imitated so successfully that counterfeits were accepted by the bank without question. A private concern now does the work. The Bank of Greece now uses the American method, having had sad experiences with notes of Austrian, German and English fashioning.

A myth that probably will never die tells us that the notes of the Bank of England cannot be counterfeited. As a matter of fact, they can be imitated readily enough, for little attempt is made to protect the notes beyond the use of a watermark paper. The watermark can be easily copied.

One practical safeguard of great effectiveness is the custom of the Bank of England to cancel every note that is returned to the bank and issue another in its place. This and the practice of keeping a record of the numbers of all bank notes used in every business establishment keep alive a keen sense of responsibility which adds to security. The custom of circulating soiled banknotes, of course, gives the counterfeiter his best opportunity. Forgery is much more readily detected in a crisp, stiff, new bill than in a rumpled and dirty one.

The American style of banknote has become the standard in the countries of Central and South America. The experience of the Brazilian government led the way in this after various disappointments. First the much vaunted Austrian system was tried, the notes being engraved and printed in England under that system. They proved a complete failure. Counterfeiters flourished. The Brazilians tried banknotes made in France, and these were promptly and extensively imitated as soon as the counterfeiters could get their plates and paper ready. Brazil tried German and English establishments, but still without securing protection to the banknote circulation, and at last turned to the United States and found a type of bills practically impossible to counterfeit. So it is no boast, but a mere record of fact, to state that Americans make the best banknotes in the world.—Detroit News.

The Pessimist.

Tommy—Pop, what is a pessimist? Tommy's Pop—A pessimist, my son, is a man who loves himself for the enemies he has made.—Philadelphia Record.

"Star Brand Shoes are Better"

100 Per Cent Pure Leather

THE LEATHER used in the famous "Stronger-Than-The-Law" Shoe is one hundred per cent pure. That is, this shoe contains no substitute for leather. No better material than leather has yet been found for making shoes.

The "Stronger-Than-The-Law" Shoe is built to withstand the hardest kind of usage. It wears regularly from eight to twenty-four months and has earned for itself the enviable reputation of being

"The Strongest and Longest Wearing Shoe In The World."

Sold At THE PALACE SHOE STORE

E. S. AMES Proprietor

Matter and Force.

There is no such thing as a loss of matter or force. The so called "conservation" of matter and its forces was demonstrated years ago by Joule and other seentists. When, for instance, a thing "burns up," as we say, the substances that give out the light and heat are changed, not destroyed. The wood or whatever the substance happens to be becomes ashes and gas, and if we could gather up all the products of the burning we should find that they had not lost a particle of their weight and that the form of them only was changed. The eternity of matter was a teaching of the old Greek philosophers, or of some of them at least, and the modern teaching of the conservation or indestructibility of the stuff of the universe would seem to corroborate the ancient idea.—New York American.

A Trail of Twisted Trees.

All manner of devices have been employed to mark a line of march, but it is thought that the most curious method of "blazing the trail" is that still to be seen in Africa. In the year 1889, after a fierce battle with the Abyssinians, the dervishes pursued their foes as far as the lake district. The mahdi's men had small knowledge of geography and little topographical intelligence. So the advance party, in order to mark the route for those who came after and also to guide the force on their return journey, twisted the saplings along the way into living knots. The war ended, but the tied up trees grew and flourished, although uncouthly twisted and distorted, and are now the only reminders of that uprising of the dervishes.

Ancient Inkstands.

An inkstand that was probably in use 3,400 years ago is exhibited in a Berlin museum. It is of Egyptian make and is supposed to belong to the eighteenth or nineteenth dynasty, or somewhere about 1500 B. C., although its real age can be judged only approximately. It is made of wood and has two compartments, an upper one provided with two holes, one for black and one for red ink, and a lower one for holding reed pens. The black and red ink are certainties, for some still remains, in a dry condition, within the receptacles. Another ancient inkstand is supposed to have been intended for the use of a schoolboy. It would certainly hold ink enough for a schoolboy's needs, for it has no fewer than four ink holes. Both inkstands were found at Thebes.—London Globe.

His Grievance.

Editor—We are sorry to lose your subscription, Mr. Jackson. What's the matter? Don't you like our politics? Mistah Jackson—'Tain't dat, sah, 'tain't dat. Mah wife jes' been an' dun landed a job o' wuk foh me by advertisin' in youh darned old papah!—Puck.

Where It Was.

"Johnny, run get the family Bible; I want to show it to the parson."

"Oh, maw, I can't move all those trunks and boxes!"—Baltimore Sun.

Don't Wait--Delay Is Costly

Send Your Photo in N O W

The Dispatch's generous offer cannot last indefinitely, we therefore urge all those who intend to obtain one of our Free Oiled Portraits to send their photos to The Dispatch Office as soon as possible.

A Delightful Christmas Present

These portraits are made from any photo. Have one made for your relatives or friends.

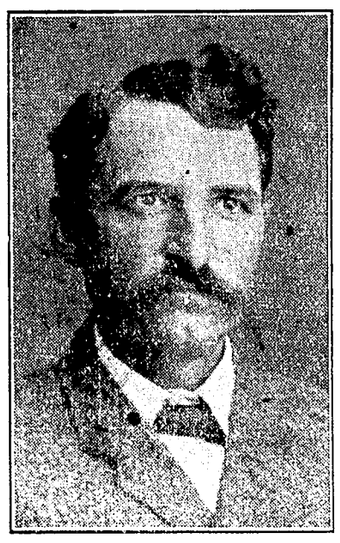

Get Busy! Avoid the Rush

Send in $3.00 and you will get the the Dispatch and Town and Country Journal for one year and a Free Oiled Portrait.

THE PLAN--A Black and White Bust, made from any photograph you desire, upon payment of $2.50 for the Dispatch-Democrat and 50 cents for Town and Country Journal for one year.

Send orders and Photos at once to

DISPATCH--DEMOCRAT,

Ukiah, Cal.

UKIAH BUSINESS COLLEGE

Classes in Shorthand, Typewriting, Bookkeeping and other business subjects will be started January 2nd., 1912.

For circular and information, address:

Fredrick B. Moore,

Box 391, Ukiah, Cal.

Subscribers Responding

Our office has been busy this week taking care of the orders and photographs sent in by subscribers. Send in your order and get the Oil Portrait before Christmas. The Portraits will make a splendid holiday present.

Hair Stealers.

It was unsafe for English children to walk out alone in 1595, lest they should be robbed of their hair for wigmakers.

Contentment is natural wealth. Luxury is artificial poverty.—Socrates.

LIFE SIZE OILED PORTRAIT FREE

Dispatch-Democrat's new and original offer to Subscribers--An enlarged black or white oiled bust portrait free.

The Dispatch-Democrat has completed arrangements whereby it is enabled to offer to its readers, without cost to them, Life Size Bust Oiled Potraits, to be copied from ANY PHOTOGRAPH. This work is entirely new and has never before been shown or sold in this county. They can only be secured by The Dispatch-Democrat readers, and it will not be possible to purchase them at any price.

These Oiled Portraits are worth at least $5.00 each; they are given away free to Dispatch-Democrat readers, old or new. These are NOT CARBON PORTRAITS OR CRAYON ENLARGEMENTS, but genuine OILED portraits, unique, artistic and worthy a place in any home. They are GUARANTEED TO PROVE SATISFACTORY, and if they do not meet your expectations you need not accept them. They need no glass to protect them, and they may be cleaned with a damp cloth.

Old and New Subscribers Treated Alike

Dispatch-Democrat - one year - $2.50; Town and Country Journal - one year - $1.00; Both Papers - one year - only $3.00

Every subscriber, old or new, who sends us $3.00 for these two papers will be sent

An enlarged Oiled Portrait of any photograph, FREE

These would make splendid Holiday Presents. Send in the Photograph and the $3.00 at once. Complete Particulars next week.

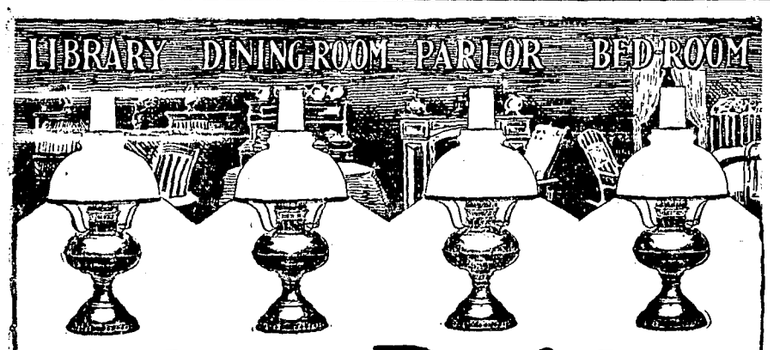

The Famous Rayo Lamp

The Rayo Lamp is the best and most serviceable lamp you can find for any part of your home.

It is in use in millions of families. Its strong white light has made it famous. And it never flickers.

In the dining-room or the parlor the Rayo gives just the light that is most effective. It is a becoming lamp—in itself and to you. Just the lamp, too, for bedroom or library, where a clear, steady light is needed.

The Rayo is made of solid brass, nickel-plated; also in numerous other styles and finishes. Easily lighted without removing shade or chimney; easy to clean and rewick.

Ask your dealer to show you his line of Rayo lamps; or write for descriptive circular to any agency of the

Standard Oil Company
(Incorporated)

The Transformation of Percy.

His name was Johnny, and his ambition was to be grown up. He had watched Cissy and Percy, but that's another storiette, as Kipling says.

"Papa," he piped as he walked with his dad on the beach, "what's under those rocks?"

"Limpets!" snapped papa This was not the first question.

"Wouldn't they rather walk about, pa?"

"No!" rapped out pa. "They prefer to cling where they are!"

"Is everything that likes clinging to something else a limpet, pa?"

"For goodness—yes!" roared father.

Johnny thought.

"Well, pa," he concluded, "is Percy a limpet, pa, when he says goodby to Cissy in the passage?"—London Answers.

There Was a Coolness.

Two fashionable Philadelphia women met in Chelsea one morning recently. As they shook hands and stopped to speak Mrs. Brown said to Mrs. Jones, "That's a beautiful hat you are wearing."

"Yes, my dear. Isn't it cunning? And I'm so glad you like it. John gave me the money, and I had it imported from Paris."

Next day little Susie Brown was playing with the Jones girl, and she said, "My mother says your mother has an ugly old hat what is her last year's lid made up new."

And when Mr. Brown and Mr. Jones reached a mutual friend's, hoping to spend the week end together, they found a coolness between the families.—Philadelphia Times.

To Restore Leather Bindings.

To restore the leather bindings of books wash them first very lightly and carefully with clean warm water in which a tiny piece of soda has been dissolved, in order to free the leather from grease; then wash with clear water to remove the soda and dry. Dissolve a bit of gum arabic the size of a small bean in a teaspoonful of water and beat it up with a teaspoonful of the white of an egg. With a bit of sponge go lightly over the leather with this glair and let it dry. Should the glair froth up on the leather, as it is very likely to do if there is much tool work on the book, dab it until it subsides with the palm of the hand or with the sponge squeezed as dry as possible.

Her Dear Husband.

"Why," exclaimed a newly married woman to a bunch of friends, "for three months after our marriage my dear husband made me bake hot biscuits for him every meal."

"And yet your husband is a strong, healthy looking fellow," answered her friend, in astonishment. "Doctors say that such a diet is terrible, and"—

"Oh, yes, this husband is healthy. I was referring to my first husband!"—Cleveland Plain Dealer.

She Understood.

Mr. Misfit—It's no use trying to explain things to a woman. She can't understand scientific terms. No; there is— Mrs. Misfit — Oh, yes, I can, Charles! Heredity is what a man blames his father and mother for, and environment is what he blames his wife and children for.—Exchange.

A Hairs Breadth Escape

Do you know that every time you have a cough or cold and let it run on thinking it will just cure itself you are inviting pneumonia, consumption or some other pulmonary trouble? Dont risk it. Put your lungs back in perfect health and stop that cough with Ballard's Horehound syrup. Price 25,c 50c and 1.00 per bottle. Sold by E. B. Gibson.

HER ENGAGEMENT.

It Started Conflicting Emotions at Work In Her Mother.

Mrs. DeGroff drew a deep sigh when her daughter told her that she had become engaged to Mr. Bobles.

"I suppose it's foolish of me to feel so bad about it," she said, wiping her eyes, but I can't help it. I know it's a woman's destiny to be married, dear, and I have always hoped that you would marry and be happy. But a mother can never lose a daughter without feeling deeply on the subject. She can never help regarding it as an awful loss—a tragedy. She cannot give up her little girl, even to the best man that ever lived, without the deepest reluctance."

"But, mother, dear, I shall come and see you often. And you mustn't cry as if it were going to happen right away. You will have time to get used to it."

"Will I? How soon are you to be married?"

"Not for nearly a year. Bob thinks that"—

"Not for a year? What on earth does he mean by putting it off that long? I don't believe he intends to marry you at all, the smirking young snip! If he did he'd insist on having the wedding right away. And I shall tell him so. You bring him to time, Clara. You tell him that he'll either marry you next month or never. Huh! I'll show him!"

Hard Luck Stories.

"I don't like to listen to hard luck stories, do you?"

"That depends on whether they are reminiscences or the preliminaries to a touch."—Washington Herald.

Hope is a flatterer, but the most upright of all parasites, for she frequents the poor man's flat as well as the palace of his superior.—Shenstone.

Levity In Court.

Judge—You saw the prisoner steal the sheet of music. What happened next? Witness—Then he walked out of the store with an abstracted air, your honor.—Boston Transcript.

SCALES OF THE EEL.

They Are Very Minute and Resemble Herringbone Brickwork.

In the ordinary acceptation of the term the eel is a scaleless fish. But it is due to the fact that its scales are very minute and imbedded in the skin. They form, as pointed out by a correspondent, very interesting and beautiful objects for the microscope. In size the scales of the eel vary from one-twentieth of an inch upward, according to the age of the fish. They are formed of two layers of a clear, horny substance, the upper of which is studded with crystals of calcium carbonate. These are so transparent as to look like empty cells. The scales vary in shape from a blunt to an elongated oval and are sometimes almost kidney shaped.

This is how the scales of the eel tell its age. On each may be observed at intervals several more or less clearly marked lines parallel to the margin. These mark lines of growth, one for each year of the life of the fish. Three years, however, must be allowed for the innermost ring, as the eel has no scales until the third year. The scales do not overlap to any extent and are arranged in series of small groups at right angles to each other, so as to resemble what is known as herring bone brickwork. Conger eels, however, are said to have no scales.—London Field.

BALKED THE BURGLAR.

It May or May Not Have Been a Low Down Game, but It Won.

The man with his coat collar turned up and his derby pitched down over his eyes who was slouching along in the shadow of the building suddenly beckoned to the man on the other side of the street. "Here's an easy one, Pete," he growled hoarsely.

"Where's an easy one?" snarled Pete.

"This here house. It's like taking gum from a stenographer that's fixin' her hair. Some chump has gone away an' left his latch key in this door."

Pete took a swift look at the house and began to back up. "You can go to it," he said. "I don't want to butt in on it."

"Are youse nutty?"

"Naw, I ain't nutty. But de feller wot lives dere is a low down sneak widout no feelin' fer nobody, an' I don't want nothin' ter do with 'im. No, I don't know him, but I'm next ter his game. He sticks that key in dere to ketch suckers like you. Dere's a wire on dat key an' a million volt battery attached to dat wire. I wouldn't touch it if yer'd gimme de First National bank. But go ahead—I'll be acrost de street watchin' wot happens."

Nothing happened.—Cleveland Plain Dealer.

NAMES AND FACES.

Douglas Marked the Man He Wanted to Know Again.

"Stephen A. Douglas had the most remarkable memory for faces of any man in public life," declares a correspondent. "Upon the occasion of a visit to Washington on election day in 1880 the late Colonel John W. Forney was discussing the election of Garfield over Hancock with Colonel Harmon of Detroit. Colonel Harmon had been mayor of Detroit and prominent in national politics. Harmon and Forney got to talking about earlier politics, and Harmon related the story of a meeting with Douglas in New York. Douglas had been nominated in Baltimore by one faction of the Democratic party. Breckinridge was chosen by the other faction in Charleston. When he heard of his nomination Douglas was in New York. He entered the Astor House, then the headquarters for all politicians and the principal hotel in New York, and immediately was surrounded by his political admirers. Among them was Colonel Harmon. The latter, according to the story he told me, put forth his hand and congratulated Douglas on his nomination.

"'Thank you, Colonel Harmon,' replied Douglas.

"Harmon was amazed that Douglas should have remembered his name, for he had met the 'little giant' but once, fifteen years before, and then for but a brief period. After a time he returned and asked Douglas how he was able to call him by name.

"'My dear colonel,' said Douglas, 'whenever I meet a man I want to know again I put a mark on him and I never forget.'"—Washington Post.

Hot Air as a Polisher.

Hot air is used for polishing. The articles to be treated are placed in a basket in a centrifugal machine driven at a very high speed and heated air is blown from a pipe through the basket. A high polish is thus produced very rapidly. Nickel plated articles that have become tarnished are made bright in a few minutes. Wet metal, fresh from the bath, needs no preliminary dying, for the current of air dries and polishes it at the same moment.

Punishment.

"Has Tommie been a good boy since I've been out?" said the mother.

"No, he hasn't," replied the father.

"Did you punish him?"

"No."

"Oh, yes, you did, pop! Don't you remember you sang to me?" came from the boy.—Yonkers Statesman.

Obedience is not truly performed by the body of him whose heart is dissatisfied.—Saadi.

A Peculiar Wrench

of the foot or ankle may produce a very serious sprain. A sprain is more painful than a break. In all sprains, cuts, burns and scalds Ballard's Snow Liniment is the best thing to use: Relieves the pain instantly, Reduces swelling, is a perfect antiseptic and heals rapidly. Price 25c, 50c and 1.00 Sold by E. B. Gibson

Prayer Halls In Russia.

In the villages of Russia the "prayer hall" is the common izba or cottage of a Stundist moujik, or a shed attached to a very primitive farmstead surrounded by prodigious quantities of mud, dust or snow, according to the season of the year. A separate building erected expressly for worship among the rural evangelicals of Russia is a luxury yet to be provided in the great majority of cases. The meeting place, whether izba or outhouse, has walls of earth. It is without ceiling. The floor is the bare earth, trodden hard by many feet through the lapse of long years and worn into lumps and hollows. The walls are lime washed and destitute of decoration or adornment. There are rough wooden benches around and across the room. The place is usually packed to suffocation with men, women and children crowded on the seats, thronging the doorways and huddling together on the top of the huge stove.—Sunday at Home.

Singing Wires.

Sometimes when a tempest is raging telegraph wires are silent, while in time of calm they are sonorous. Evidently the vibration of the wires is not due to atmospherical agitation alone. A scientist of Berlin who studied the cause of the singing of wires in time of calm concludes that the vibration of the wires always presages the approach of bad weather. When the sounds are deep the change of weather may be looked for within two days. When they are shrill or sharp the storm will come within a very few hours. It is difficult to determine the cause of the singing. An Italian scientist calls it "seismic agitation produced by barometric depression and transmitted to the wires by the telegraph poles."—Harper's Weekly.

The Logical Lunatic.

A lunatic was in the habit of catching imaginary flies. When asked to explain her strange action she pointed under her cloak and replied, "The flies are to feed this mongoose."

"But there is no mongoose."

"Well, there are no flies."

Flattery.

"Odd thing about flattery."

"What?"

"It makes everybody sick except those who swallow it."—Exchange.

No---we do not sell automobiles, but we sell the things that go with automobiling, which calls for frequent replenishing of garments, outer and under garments, as well as the little accessories. We have the coats, veils, gloves and many little things that women wear.

All outdoor sports are hard on one's clothes, particularly the accessories worn by women.

A comfortable corset on all occasions is very important, but especially so when automobiling. A Warner's Corset is so light and pliable it is a joy to wear, and there is no pleasure in automobiling without comfort. Price $1.00 to $5.00.

New Fall line of Ladies' and Children's shoes

See Our Display Window

JAMISON BRO. CO., UKIAH, CAL.

Important Notice to School Students

In a few days you will start to school, and you will need supplies for this term. It costs money to secure an education, and don't you think it is part of your education to learn to save money? We are better prepared this year to supply your wants than any other firm in Mendocino county. Now we can save you money and all we ask is for you to call and let us prove it. It costs you nothing to walk in our store and ask the price of anything you want. You are invited to call on

Hutchison & Roeder

APES OF GIBRALTAR.

Highly Prized and Carefully Protected by Martial Law.

Major is the name of the chief of the highly prized and carefully protected tribe of Barbary apes that inhabit the rock of Gibraltar. There is a saying in the fortress to the effect that it were "better to kill the governor than Major."

There are only about twenty left of this band of monkeys, which in some mysterious manner came over from Africa many years ago and claimed citizenship in Europe. They are protected by martial law, and any addition by birth to their number is carefully chronicled and announced in the local paper. The apes change their place of residence from the highest peaks of the rock to lower and more sheltered portions and back again, according to the state of the weather. They show their sense of humor by throwing stones at the soldiers, but they are often not seen for weeks at a time save in the early morning.

A few years ago, on account of the diminishing numbers of these animals, some apes were procured from Barbary and turned loose upon the rock. But resident monkeys killed them all. Although so fierce to intruders of their own kind, they never attack human beings and are greatly beloved and esteemed.—New York Press.

PIES FOR THE KING.

Ancient Customs That Are Still Kept Alive In England.

The city of Gloucester, in England, annually presents the king with a pie. Almost from time immemorial Gloucester until the year 1834 followed the custom of expressing its loyalty to the throne by sending to the sovereign a lamprey pie. In 1834 the custom was suspended, but it was revived in 1893 and has since continued.

It was felt that the year of the diamond jubilee required some special effort, and therefore the 1897 pie, which was in May dispatched to Balmoral upon a gold dish, was of a more than usually elaborate character. This pie weighed twenty pounds and was adorned with truffles, fine prawns on gold skewers and aspic jelly. On the top was a representation of the royal crown and cushion, with a scepter to which were attached streamers of royal blue, and at the base were four golden lions.

By the survival of an ancient custom the town of Yarmouth is bound to furnish to the sheriffs of Norwich annually a hundred herrings baked in twenty-four pies, which are then sent to the lord of the manor of East Clareton, who conveys them to the king.—Harper's Weekly.

A New Old Hotel

Old patrons of The Windsor Hotel, San Francisco will be glad to hear that this famous house is now open in a fine new six story building right down town. New furniture, new carpets, steam heat, hot water and telephone in every room. Cafe in connection. Notice These Rates: Rooms with private bath $1 a day; $5 a week. All cars pass the door. Select family hotel. Windsor Hotel, 238 Eddy street, San Francisco. 29-tf.

Blind

Mrs. Ellie Tiler, Ravena, Tex; writes: I was blind as a bat. I used Sutherland's Eagle Eye Salve and it acted like a charm. It cut the scum of my eyes and restored my sight. It is all you claim and worth it's weight in gold. 25c a tube.

Laundry Work

Mrs. Annie Thompson will do all kinds of laundry at her home 110 Main Street. A speciality made of silk and flannels. All work guaranteed. 1 tf.

the Genuine **DOMESTIC**

Now $2 A MONTH

You can place the latest model, genuine Domestic, the recognized queen of all sewing machines, in your home, use it continually while paying **$2 a month,** and enjoy a **very special price** direct to you or from our nearest agency. A magnificent machine—a stupendous offer.

We Will Take Your Old Machine if you wish and make a liberal allowance on a splendid new Domestic. And you can still take advantage of the special price and easy terms.

DOMESTIC

The perfect sewing machine that has always led all others makes and is today **better than ever. Two machines in one--lock stitch and chain stitch.** Straight drop head, high arm, ball bearing. A complete set of attachments—every one practical, etc., made for every-day use. The Domestic is a revelation of modern sewing machine progress. Find out about it.

SEND FOR BOOK, FREE, The Truth About Sewing Machines," telling you how you can have the finest sewing machine made at a Special Low Price and at ONLY $2 a month. Learn why we sell direct where we have no agent and give you a 25 YEAR GUARANTEE. Get the facts before you buy any machine. This Free Literature will save you money. Send for it NOW.

Domestic Sewing Machine Co., 48 Jackson Blvd., Dept. 773 Chicago

Hotel Hamlin

Eddy and Leavenworth Streets

Contains 100 beautifully furnished steam heated apartments, 40 baths. Private telephone service. Sample rooms for commercial travelers.

Eddy St. cars from ferry pass the door and connect with 3rd. St cars from S. P. Depot.

Rates from $1.00 up. Phone, Private Ex. Franklin 428.

The Hamlin is the new headquarters of Mendocino Business Men

SAN FRANCISCO

ALL WRONG.

The Mistake is Made by Many Ukiah Citizens.

Dont mistake the case of backache. To be cured you must know the cause.

It is wrong to imagine relief is cure. Backache is kidney ache.

You must cure the kidneys.

A resident of this vicinity shows you how.

Mrs. E. E. Martin, 422 North St., Healdsburg, Cal., says: "I cannot praise Doan's Kidney Pills too highly for they cured me of a persistent backache after all other remedies had failed. There was an extreme weakness and lameness across my loins and I could not stoop or lift. In the morning when I got up, I was tired and listless and it was only through an effort that I was able to attend to my housework. I had headaches and other symptoms of kidney complaint that run my health down until I was in bad shape. I was finally advised to try Doan's Kidney Pills and as they were highly recommended, I began their use. In two weeks there was a marked improvement and before long my kidneys were restored to a normal condition. My back became strong and the feeling of weariness and depression left me. I am today enjoying the best of health."

[Statement given August 2, 1907.]

RE-ENDORSEMENT.

On Mar. 10, 1910, when Mrs. Martin was interviewed she said: "I have been practically free from kidney complaint since I was cured by Doan's Kidney Pills. I still recommend this remedy as highly as ever."

For sale by all dealers. Price 50 cents. Foster-Milburn Co., Buffalo, New York, sole agents for the United States.

Remember the name—Doan's—and take no other.

Dr Bell's Antiseptic Salve

Is guaranteed for eczema, salt rheum, tetter, ringworm, running sores, chapped hands and lips, pimples on the face, black heads, barbers itch sun burn, insect bites, fever sores and nasal catarrah. 25c.

For Rent—The residence of J. W. Preston on Grove Avenue. Modern. Reasonable.

FRESH MEAT

We have constantly on hand a complete supply of fresh and salt meats and ask a share of the public patronage. We also desire to call attention to the fact that we have the only cold storage plant in town. We pay cash for poultry and eggs.

We are here to stay.

Ukiah Meat Market

C. HANSEN, Prop.

Society of California Pioneers Building

Hotel Argonaut

Caters to both family and commercial trade

Fourth and Market Sts., San Francisco. Center of the City.

400 ROOMS

Rooms with detached bath, $100 per day.

Rooms with private bath $1.50 and up per day.

Breakfast, 50 cents; Lunch, 50 cents; Dinner, including wine, $1.

Special weekly and monthly rates

Hotel Argonaut free bus meets all trains and steamers.

Edward Rolkin, Mgr.

Full catalogue always on hand

Take your Edison machine to the

Joseph Jewelry Co.

and have a four minute attachment put on and buy some four minute records to please the folks on Christma

If You Want the BEST WHISKEY Buy the

Capitol O. K.

or Lawton Rye

B. S. HIRSCH, Agent

Wholesale Liquor Dealer *117 W. Perkins St.*

THE DISPATCH-DEMOCRAT

CITY AND COUNTY OFFICIAL PAPER

J. B. SANFORD

ADVERTISING RATES Legal first insertion; $1.00 each tion. COMMERCIAL RATES—25 cents per inch each insertion

Subscription rate, per year : : : : : $2.50

UKIAH, CALIFORNIA, FRIDAY, NON. 10, 1911.

Barking Up The Wrong Tree

The Editor of the Lakeport Bee took quite a fling at Ukiah last week and went out of his way to misrepresent Senator Sanford. It was all over a brief visit that the State Highway Commission made to Lakport. Our Brother Editor is wrong in his statements relative to Sentaor Sanford's attitude. In the first place Senator Sanford has no plan. The road will be viewed out and selected by the State Highway Commission and they are supposed to know the law and are presumed to be big enough for the job. Senator Sanford is not personally acquainted with a single member of the commission and never met any one of them. Neither did he ever write or urge in any way that they should select any particular route at all. He was not in Ukiah when the commission visited Ukiah, did not know they were here nor that they had visited Lakeport. So it will be seen that our Brother Editor is barking up the wrong tree. Last winter while at Sacramento, Senator Sanford was communicated with by the Lakeport business men's association relative to the State Highway, and wrote back advising them to make a showing before the commission and urge the route that they preferred. He has not asked the commission to favor any route. The course for the Bee to pursue is to present its side of the question to the commission—the body that will select the route—and quit misrepesenting others.

Notice to Bidders

Office of the clerk of the Board of Supervisors of the county of Mendocino, state of California, November 8th, 1911.

Sealed bids for the construction of a concrete septic tank at the county Hospital of Mendocino county will be received by the Clerk of the above Board at his office in the town of Ukiah city, in said county and state up until 2 p. m. Tuesday, December 5th, 1911. The successful bidder must enter into a contract with the county to construct said concrete Septic tank according to the plans and specifications as drawn up by W. E. Castner jr. and now on file in the office of the County Clerk, to which all bidders are hereby referred.

The above specifications state that W. E. Castner jr. or his representative must be the engineer in charge of the constrution of said Septic tank, and the succesful bidder will be required to pay such Engineer's salary, which is fixed at the rate of $10 per day during the constructiou of the tank.

All bids must be sealed and in writing, and accompanied by a certified check for at least ten per cent of the amount of the bid.

The Board reserves the right to reject any and all bids.

D. H. Lawson, Chariman of the Board of Supervisors

Attest: Hale McCowan,
Clerk of said Board.
By Hale Prather, Deputy.

4—4

FREE

Free, Eyes Examined Free! Dr. William Edgar Williams, O. D., a well known graduate and licensed optometrist will be in Ukiah, Hotel Cecille, for three days, Nov. 4th to 6th inclusive.

Eyes tested free, and satisfaction positively guaranteed.

The most obstinate cases of muscle trouble straightened, by the use of my specially ground lenses.

Office house 9 a. m. to 5 p. m. Evenings by appointment.

A STORM ON GALILEE.

Fierce While It Lasted, It Went as Quickly as It Came.

The sea of Galilee is not always calm. The mountains immediately adjoinging it are 2,000 feet high, and through their deep gorges the storm winds are sucked into the hollow of the lake, so that sudden squalls come literally out of a blue sky. One charming spring morning we started out to sail from Tiberias to Capernaum. There was not a ripple on the water or a cloud in the heavens. But when we were a quarter of a mile from shore out boatmen noticed a band of rough water rushing toward us from the other side of the lake. In spite of our remonstrances they immediately gave up the plan for making Capernaum, took down the sail with such frantic haste that they nearly upset the boat and then rowed for the land with all their might and with such excited urgings to one another that we thought them a cowardly crew. But hardly had the boat been beached in a sheltered cove when the wind was howling down on us from the mountains and the heavy breakers were foaming along the shore as far out into the lake as we could see. A quarter of an hour later the sea of Galilee was again as level as a mirror, and only a soft, warm breeze was blowing over the smiling waters.—Travel Magazine.

PERSONAL MENTION FROM SANEL

Hopland, Nov. 8.—Henry Barker an old time resident of Sanel died last Tuesday morning and was buried Thursday afternoon. Mr. Barker was a well known and respected citizen and every one of his many friends will miss him.

Geo. Case and Ed Eversole were seen in town durring the week.

The young ladies of the Epworth League of the M. E. Church South, will give an entertainment a week from next Saturday evening. The admission is 25 cents and refreshments are free.

The "Laules' Development Club" met at the home of its president, Mrs. J. E. Williams, last Thursday evening and formed plans for future meetings at which they will study the history of different countries.

We are informed by reliable parties that work is to begin on the Hopland-Lakeport railroad on the 18 of this month. The engineers are in Hopland now and have secured offices in the Leek building.

Dr. Hickox performed a capital operation on Mrs. Sam Brooks last week who is improving rapidly.

J. Gould, a former resident of Willits, was in town during the week.

The moving picture show from Cloverdale was here last Monday evening and gave us a very good list of pictures.

Lyman Armstrong, the traveling lecturer, gave a lecture accompanied by pictures about the Yosemite valley.

Mr. Hall, formerly foreman of the McGarvey ranch, returned Tuesday to pack and ship his househould furniture to Lake county where he will take a responsible position.

Notice to Bidders

Office of the clerk of the Board of Supervisors of the county of Mendocino, state of California, November 8th, 1911.

Sealed bids for the construction of a Wooden Septic tank at the county farm of Mendocino county will be received by the clerk of the above Board at his office in the town of Ukiah city, in said county and state, up until 2 p. m. Tuesday, December 5th, 1911. The successful bidder must enter into a contract with the county to construct said Septic tank according to the plans and specifications as drawn by S. M. Orr, now on file in the office of the county Clerk, to which all bidders are hereby referred. All bids must be sealed and in writing, and accompanied by a certified check for 10 per cent of the amount of the bid.

The Board reserves the right to reject any and all bids.

D. H. Lawson, Chairman of the Board of Supervisors.

Attest: Hale McCowan,
Clerk of said Board,
By Hale Prather, Deputy clerk.

4—4

Removal Notice

Dr. L. K. Van Allan has moved his office to the corner of Oak and Smith. Phone same as before, 533. Special attention given the diseases of women and children, and obstetrics.

$25 Reward

Lost—On State street, diamond ring. Initials H. A. Return to Mrs. A. Cranz millinery store. 4—1

SUPERIOR COURT NOTES

New Cases Filed the Past Week. Minutes and Orders as Copied from the Clerk's Record

NEW CASES

Only one new case was filed the past week. The Point Arena Mercantile Co., a corporation, through its attorneys, McNab & Hirsch, commenced an action against J. N. and Ed Cox and W. E. Foster to foreclose a chattel mortgage, given to secure $700, covering certain mill machinery situate in a mill on Foster's land near Point Arena.

CIVIL MATTERS

The case of the Westport Commercial company vs. J. F. Nichols came to trial and was taken under advisement by the Court.

Geo. P. Anderson was given a decree quieting title to a lot in Ukiah city against the estateof Wm. Doolan, deceased.

The motion to retax the costs in the case of Wm. Copple vs. E. H. Aigeltinger was argued and the costs were reduced to $20. A motion was argued to vacate the judgment hitherto given.

The case of A. H. Foster et ux against the board of trustees of Ukiah city was argued and submitted on briefs in 5, 5, and 5 days

PROBATE

The final account was settled and final distribution ordered in the estate of Marie Sorenson, deceased.

DIVORCE

In the divorce case of May Sherwood vs. Samuel Sherwood the evidence was ordered submitted.

A final decree was granted Phoebe Davis from G. G. Davis.

Victoria McMullen was granted a final decree of divorce from Geo. W. McMullen.

The case of Gertrude Johnson vs. Axel Johnson was continued to Monday, November 13th.

An interlocutory decree of divorce in the case of Henderson vs. Henderson was ordered drawn.

MENDOCINO TO HOLD AN APPLE FAIR

(Special to Dispatch)

Mendocino is to hold an apple show on the 23rd, 24th and 25th of this month. While the show is a coast exhibition inaugurated as a result of the increasing interest taken in the production of apples in that section, exhibits of apples will be welcome from all parts of the county, and prizes will be awarded to the best fruit irrespective of where it is grown. Sonoma county apple men probably will be secured to act as judges.

Primarily the show will be an apple exhibition, but as the apple industry is yet in its infancy, and as it is desired to arouse the interest of the farmers as well as orchardists, exhibits of farm produce have been called for and these exhibits will be passed upon by the judges and prizes awarded to the best. It is planned to have an entertainment on each evening of the fair. There will be a Mendocino night, a Caspar night and probably a Fort Bragg night, each town providing the entertainment for the evening allotted to it.

Much interest is being taken in this exhibition by coast people and it promises to pe a greater success than its promoters anticipated.

Old Coaster Dead

Nathan B. Childers, an old resident of Westport, died suddenly of heart trouble in Santa Rosa last Saturday afternoon. He was talking to two friends at the Rose city store, when he lurched suddenly forward and fell to the sidewalk. He was dead when picked up.

Mr. Childers was a native of Illinois, where he was born March 15, 1837. He came to California thirty five years ago and for a long time resided at Westport. He later moved to Santa Rosa.

He is survived by a widow and five married daughters, Mrs. L. Moody, of Moody, being the only one residing in this county. Mr. and Mrs. Moody passed through town the first of the week en route to Santa Rosa to attend the funeral.

Now Is The Time To Subscribe

Subscribers should send in their subscriptions at once in order to take advantage of our extraordinary offer. The Dispatch-Democrat and the Town and Country Journal for one year for only $3, and a life size portrait, of any photograph. Free. Look up the date on the wrapper and send in the amount at once.

Harry Fallas and wife spent several days in San Francisco this week returning Wednesday.

SUPERVISORS PROCEEDINGS

According to the report of the Sheriff to the effect that the conduct of C. Torrez, Joe Burke and Nels Jacobsen has been positively good, it was ordered that they be allowed a credit of five days for each month, same to be deducted from their term of sentence.

The matter of the Septic tank at the County farm was continued until November 8th, 1911. The Board then adjourned until 9 a. m. Wednesday Nov. 8th.

In the Board of Supervisors of Mendocino county, Novmber 8th, 1911. All members present.

The Board met at 9 A. M. The minutes of the last meeting were read and approved. The following Justice of the Peace reports were accepted by the Board: Anderson, Ukiah, Long valley, Westport, Ten Mile, Little Lake and Sanel.

In the matter of the Exhibit Stand in the Ferry Building. On motion of Supervisor Brandon duly carried an appropriation of $75 was made to make an Exhibit stand for use in the Development Board rooms in the Ferry building.

In the matter of accepting a highway in McClure subdivision No. 1. A. B. McClure and C. E. Ganter having presented to the Board a map of the above subdivision, and it being in the form required by law, a highway, known as McClure avenue being offered by the above parties for dedication to the countty. On motion of Supervisor Smith, duly carried, said avenue was regularly accepted on behalf of the county as a public highway.

The county Hospital report for the month of October was accepted by the Board.

In the mater of the applicaion of G. R. Johnigen for permission to erect a telephone line. The above party having petitioned this Board for permission to erect poles and string wires thereon and maintain same for telephone purposes along the following course, from the city of Fort Bragg, northerly along the county road to the town of Newport, the petition was granted on the following conditions, said poles to be placed, said wires to be strung and the line maintained in strict accordance with all rules and ordinances of this Board, and so as not to interfere in any way with the travel or working of said public highway; and so as not to interfere with any other franchise or permit heretofore granted by the board. No toll to be charged.

In the matter of the transfer of liquor license.

On motion of Supervisor Smith duly carried, the liquor license of A. J. Seward Jr., at Calpella was ordered transferred to G. M. Pilkenton.

On motion duly carried J. W. Eversole was given permission to exhume the bodies of Rosie E. Cox and infant child from their present place of burial in the I. O. O. F. cemetery near Ukiah and re-bury same in another location in the same cemetery.

In the matter of fencing at the County farm.

The report of Superintendent Liftchild to the effect that the above fence had been completed according to plans and specifications was accepted by the Board and the work ordered paid for.

In the matter of the barn at the County Farm.

The report of the superintendent J. Liftchild to the effect that the barn at the county farm had been completed according to plans and specifications adopted therefor, the report was accepted by the Board and the work ordered paid for.

In the matter of corrections on the assessment rolls.

The following applications for corrections of assessments having been presented in regular form, on motions duly made and carried each correction was ordered made.

Albert Rosanen, Book 1 page 4. $100 ordered deducted.

Mary S. Rodwick, Book 2, pages 240, $400 assessed for improvements ordered cancelled and there being no improvements on the land assessed.

Niels Iversen, Book 5, page 730, $250 assessed for improvements ordered cancelled, there being no improvements on the land assessed.

James French, page 210, vol. 2, $900 assessed. $450 ordered cancelled leaving an assessment of $450 on the land in question, the correct amount.

Smith & Scott, page 242, vol. 2, improvements ordered assessed at 100, the right amount, instead of $1570 as it has been assessed by mistake.

John J. Silveria, page 544, vol. 4, school tax changed from .75 to .45 cents.

In the matter of the petitions for the reinstatement of Ordinance No. 134.

Petitions for the reinstatement of the above ordinance, an ordinance prohibiing shooting from public highways, were filed with the Board from Gowan and Yorkville precincts, and on motion duly carried were laid over until the next meeting. On motion of Supervisor Reynolds, duly carried. Mrs. Maggie Talbot was allowed $6.25 per month for the support of one half orphan.

In the matter of a Septic tank at the county farm. This matter again coming up for consideration, on motion duly made and carried, all bids for the work were ordered rejected and new bids ordered advertised for both a concrete and wooden tank. Bids to be received up until 2 p. m. Dec. 5th, 1911.

On motion duly made and carried, Supervisor Reynolds was appointed Chairman of the publicity committee of the Board of Supervisors.

On motion duly made and carried, Supervisor Reynolds was instructed and authorized by the Board to proceed with a proposed cut-off on a road to be known as the Fox Hill road, as soon as he could get deeds for necessary rights of way signed.

On another motion duly carried, Supervisor Reynolds was atuthorized to construct a bridge which is necessary on the above road at a cost not to exceed $500.

All bids excepting road bills and bills payable from the Judicial fund were laid over by the Board until the December meeting.

The Board then adjourued to meet at 10 a. m. Monday, Dcember 4th, 1911.

GAS ENGINES

for irrigation, wood sawing and all farm purposes

We keep the

Waterloo Boy, Stover and Peerless Bulldog

Pumps furnised and installed

KELLEN & PERCY

Garage & Machine Shop

J. R. Mathews' Pharmacy

A recent departure has been made, trying to convince patrons in buying their drug-store supplies, that a chance may be taken, in order to get better goods at less prices than elsewhere. It is but fair to say, that the customers side of the subject, demands more attention, than the appeal for their patronage. We are anxious to give you the best of service, and keep everything which you would expect to find in any modern drug store. Headquarters for cameras and kodaks.

Ladies' Band at Victory Theatre

The concert at the Victory last Friday night by the Ladies' band, was a big drawing card and the music was much appreciated by all who attended. The house was crowded again at both performances, but Manager Cox says this is becoming such a common occurence that he has ceased to regard it as anything remarkable.

The leading picture Saturday night will be the death of King Edward and it will be put on that night only. It is a special film and was hard to obtain.

The Ladies band was to appear again to night, but, owing to the inclement weather the concert has been postponed.

Card of Thanks

We, the undersigned, wife, son and daughters of the late John D. Ledford, hereby return thanks to those kind friends and neighbors who rendered us such valuable assistance during his last illness.

Signed Mrs. Marry Ledford,
John H. Ledford,
Mrs. Etta Lowrey,
Mrs Florence Martin,
Mrs. Laura Nobles,
Mrs. Rose Williams.

Chris Hanson was down from Willits Wednesday on business connected with the Hanson & Ward meat market.

OPENING CONCERT OF ASSOCIATION

Ukiah has again demonstrated its taste for good things. Heedless of a fine wetting rain, a houseful of appreciative music lovers gathered on the opening night of the newly organized Ukiah Musical Association, and expressed their delight at the marvelous art of one of Europe's preferred masters of the violin, Hr. Axel Skovgaard, and admired scarcly less the piano solos and exquisite accompaniments of the talented Miss McClung, and the rich mezzo voice and ease and clear enunciation of Miss Ethel May Wright who took the place of Miss Warner, announced. Each responded graciously with encores, which, as is the way with encores, appealed perhaps more insidiously to the heart than did the more pretentious compositions encored. From this viewpoint the gem of the evening was Skovgaard's rendition of "Old Folks at Home" which we have never heard played or sung so effectively. In this alone, the artist assured himself an everlasing place in the kindest recollections of Ukiah. One number on the program seems to demand special reference, Miss McClung's masterly production of the old favorite, the Sextette from Lucia, played with the left hand alone. It was indeed a very auspicious beginning of the career of the Musical association.

The entire expenses of the year having been subscribed by the evening of the day of the concert, there is no reason why the year's plans cannot be carried out as announced.

Before this paper goes to press again, we shall have heard the great Whitney Brothers' quartet whose work individually and in esemble is perhaps not excelled by any quartet in the country. The time and place will be announced in store windows, etc., in good season, and each enrolled member will receive special notification by post card.

Coast Pioneer Dies

M. M. Bates, and old pioneer of Westport, died at his home in that town last Monday of pleurisy. He had been sick for some time and the end was not entirely unexpected. He was an old timer on the coast and was the postmaster and a prominent merchant of that place. He was associated in business with Dr. T. M. Smith. He was 68 years old and was highly respected by all who came in contact with him. He leaves a wife to mourn his loss. She was formerly Miss Rovilla Moore of this city.

A. E. Gordon and A. J. Lowell, two prominent business men of Westport, were in town the latter part of last week on business.